



HKPNC



香港郵幣有限公司 HKPNC  
第46期公開拍賣12月29日舉行  
星期日早上10時正開始



HKPNC Live Auction

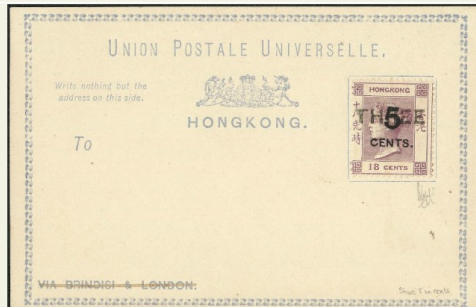
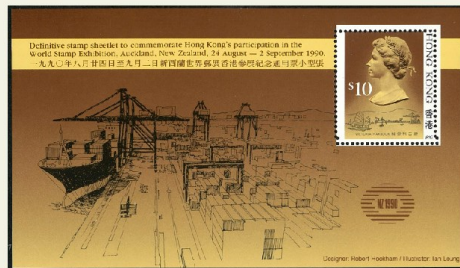

## Public Auction #46

46<sup>th</sup> Public Auction with live bidding

Auction start at 10:00am, Sunday 29<sup>th</sup> December 2024, 12月29日上午10時開始

**ALL BIDS SHOULD REACH OUR OFFICE BEFORE**

**23:59 28<sup>th</sup> December 2024, all bids will be forwarded to the public auction on 29<sup>th</sup> December 2024.**

E-mail: [info@hkpnc.com](mailto:info@hkpnc.com)

Free download of pdf catalogue from [www.hkpnc.com](http://www.hkpnc.com)

Please call the number below to schedule an appointment at our office for viewing.

Telephone +852 9213 5613 / 9339 2040

Flat 06, 30/F.,  
Trendy Centre,  
682-684 Castle Peak Road,  
Lai Chi Kok, Kowloon,  
Hong Kong



**HKPNC**

香港郵幣有限公司

Hong Kong Philatelic &  
Numismatic Company Limited



***Winson Ng***  
***Managing Director***



***Erica Chan***  
***Sales Director (HK & Mainland)***

**Registration For Bidding**  
**請於以下網站先進行登記**

**<https://liveauction.hkpnc.com/hkpncapp/>**

**or scan below QR code**  
**或掃描以下二維碼**



We encourage new clients to register for bidding at least 48 hours prior to the commencement of the sale to allow sufficient time to process the registration. Please check that you are approved for bidding before the commencement of the sale.

新客戶請在拍賣開始前 48 小時註冊登記賬號，以便有足夠時間處理註冊事宜。並請在拍賣開始前確定您是否已獲準即時競投。

You must be registered and logged into HKPNC Live App to place live bids on the day of the auction. The live bidding platform opens one week prior to the auction, and live bidding is enabled shortly before the commencement of the sale.

客戶必須註冊並登入 HKPNC Live 應用程式，才能於拍賣當天進行即時競價。現場競價平台會在拍賣前一周開放，並在拍賣開始前啟用即時競價。



客戶可參照以下步驟註冊賬號：

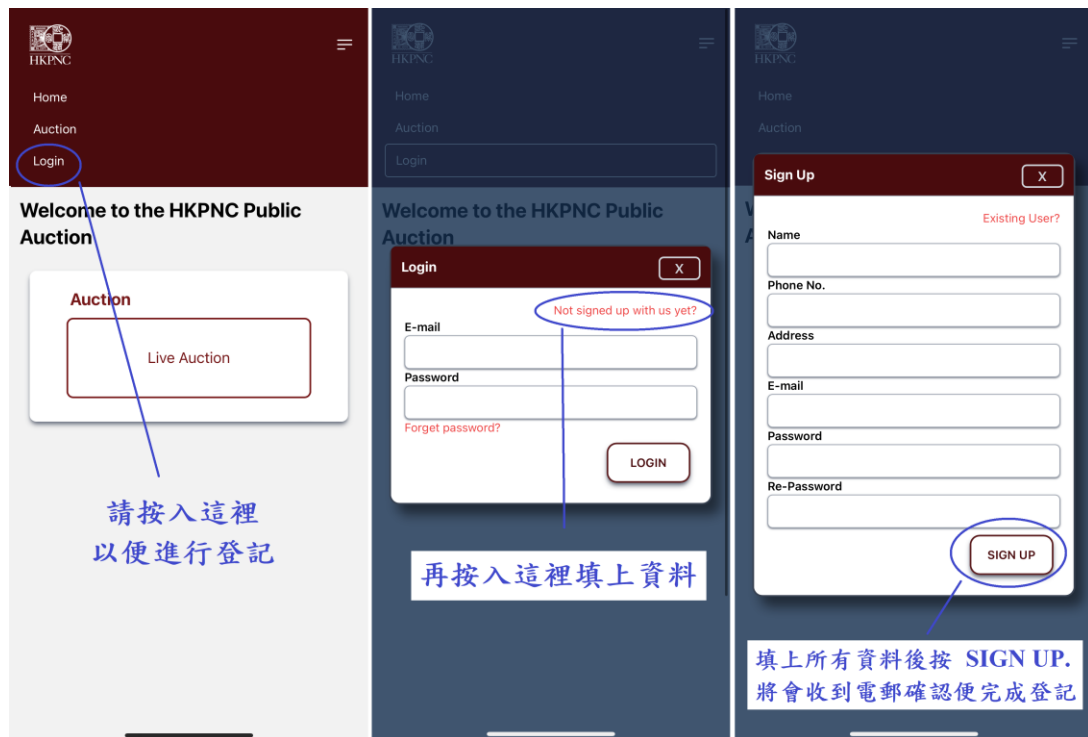

註冊賬號後，請再次登入。拍賣平台於開始前 10 分開放。請客戶確保看到已登記的名稱及號碼牌才能進行即時競價。

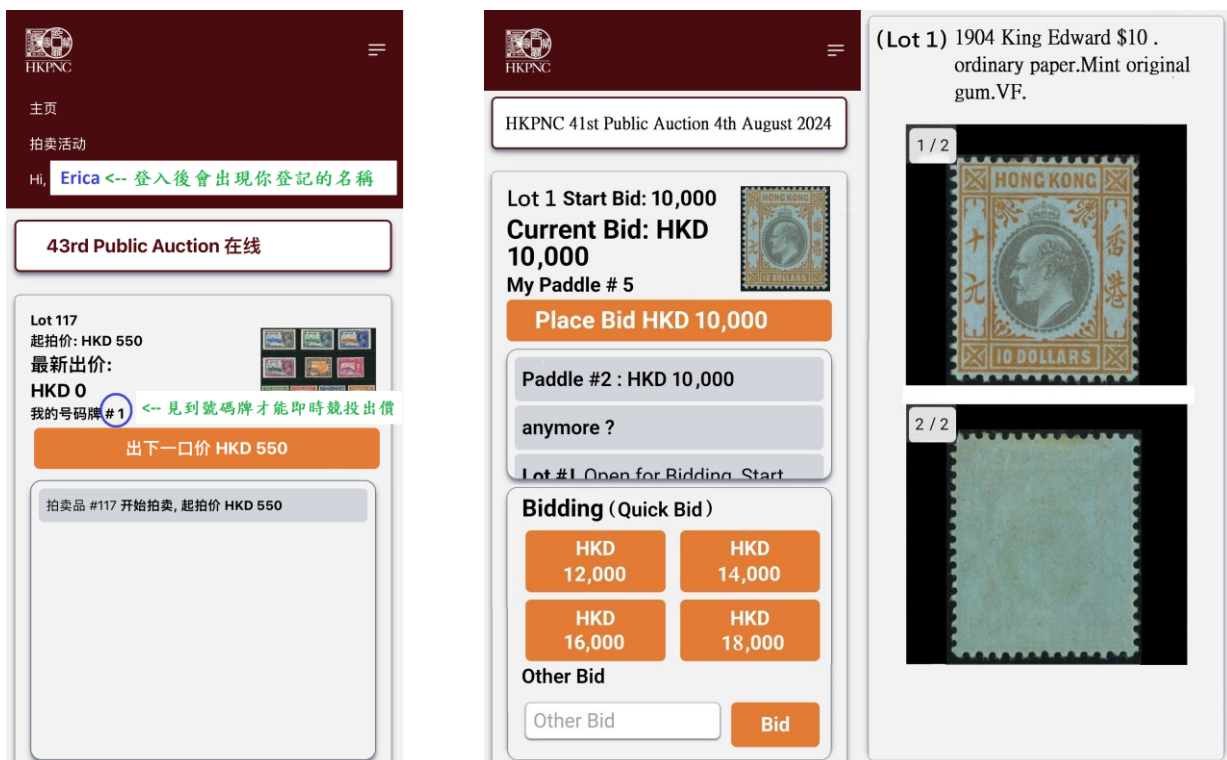



## ESTIMATES

Estimates (starting price) have been given for all lots in this auction. They are meant to reflect our idea of the current market value of the item given its scarcity and condition. Lots may sell only more or same (if only one bid) at starting price. No bid is accepted under the starting price.

## BIDDING INCREMENTS (HKD)

100 – 1,000	.....	50
1,000 - 5,000	.....	100
5,000 - 10,000	.....	200
10,000 - 50,000	.....	500
50,000+	.....	1,000

Bids outside these increments will be reduced to the nearest increment.

Please view more pictures from [www.hkpnc.com](http://www.hkpnc.com)

**E-MAIL BIDS SHOULD REACH OUR OFFICE BEFORE 23:59 28<sup>th</sup> December 2024**

## PAYMENT

Payment can be made by transfer direct to the HKPNC account at:

Bank: The Hongkong and Shanghai Banking Corporation Limited

Account Name: Hong Kong P and N Co L

Account Number: 747-223 196-838

Swift Code: **HSBCHKHHHKH**

Bank : Shanghai Commercial Bank

Account Name: Hong Kong Philatelic & Numismatic Co LTD

Account Number: 329-82-22293-1

Swift Code: **SCBKHKHH**

Alternative methods of payment which will enable immediate clearance of purchases included cash, bankers' drafts, personal cheques (order in **Hong Kong Philatelic & Numismatic Co Ltd**)

Purchases will be dispatched as soon as possible upon receipt of your written dispatch instructions and full payment for the lots you have bought.

All bid price in HKD.

This auction does not include postage. If postage is required, additional fees will be charged.

Calculated based on actual weight, the minimum charge is HKD30.  
The minimum charge for EMS is HKD250.

全部拍賣價以港幣計算。  
本拍賣不包郵費，如需郵遞，需另外付費。  
以實際重量計算，最低收費為港幣 30 元。  
EMS 最低收費為港幣 250 元。

Successful buyers of the auction may collect their purchases at our office upon receipt of invoices.

If mailing is required, all risks during the mailing period are borne by the buyer.

(Including loss/damage, etc.), our company is not responsible.

本拍賣結束後，翌日下午開始買家收到發票便可到本店交收。  
如需郵寄，郵遞期間一切風險由買家自行承擔。  
(包括寄失/損壞等)，本公司概不負責。

**15% Buyer's Premium on the sale price.**

**A 3% discount is available for settlement within 7 working days of invoice issuance.**

拍賣佣金以成交價 15% 計算。  
如客戶在發單一週內付款，  
則享有佣金優惠，只需 12%。

詳細圖片可以上 [auction.hkpnc.com](http://auction.hkpnc.com) 瀏覽

**HKPNC 作為收藏品拍賣中介公司，每項拍賣品會以多年工作經驗依據來描述，客戶提供之貨品會以當時物品狀況如實反映。**

已成交之貨品如有與描述不符或贗品，請盡快聯絡本公司職員，本公司會安排第三方認證，如確定描述正確，買家須按照拍賣成交價付款。

如與描述有不符，本公司會聯絡委託方退貨及安排退款。

**\*\* 特別提醒 \*\***

1/ 請在參拍前仔細看預展(本公司能提供實物圖及缺陷描述、圖文並茂)，有任何疑問務必請在開拍前詢問，拍賣前都可以給清晰大圖及仔細圖，請留意拍賣中無法再給仔細圖。

請參拍的客戶慎重出價，保證所拍既所得。

2/ 本群全品範疇包含：天生紙質點、原廠紙屑齒點、輕微軟印軟折、隱指紋、草紙票燈下輕微潮點、個別票印刷膠痕、天生油墨、透金、金粉票允許極微氧化、允許膠色潤度有正常差異、允許沒有造成票面露白或背膠受損的輕微划痕，拍賣中不一定會註明描述。

上品範疇包含：有黃、背貼、允許輕微下清水、燈下有潮斑、膠不均勻/脫膠、無膠、無破損、無破裂薄、無人為修補等均為上品，無明顯弱齒的不會描述。

每個人對齒的標準不同，所以齒飽弱自定，只要是上品個別細節不會一一描述。出價參拍表示認可群規，對品相要求嚴格極致的藏友，要求絕品的請謹慎出價或不要參拍。如以上理由退貨的，概不接受。

3/ 依拍賣慣例，拍賣中拍賣師有裁切權。保留編輯中錯誤之勘誤權。

4/ 由於網路卡頓，延遲等問題可能看到的出價先後有所不同，以本公司網站系統為準，請大家支持與理解。



**Lot 1 – 431**  
**29<sup>th</sup> Dec 2024**  
**10am**  
**Stamps / Banknotes**



## Hong Kong – QV,KE,KGV,KGVI,QE



### 港幣起拍價

- |    |  |                 |
|----|--|-----------------|
| 1  | 1862 QV 12c Greenish blue mint dryish original gum. Fine. Fresh colour. VF. CV \$4,000.  | Start bid 800   |
| 2  | 1870 QV 4c CC slate 12.5 perf. variety. Mint no gum. VF and rare stamp. CV HK\$80,000.   | Start bid 8,000 |
| 3  | 1863 QV 4c CC greenish grey mint original gum. Light toning. Very scarce shade with OG.  | Start bid 1,000 |
| 4  | 1863 QV 4c CC grey mint lightly hinge fresh original gum. VF.  | Start bid 300   |
| 5  | 1863 QV 6c CC lilac mint original gum. Light even toning. Fine and scarce.   | Start bid 1,000 |
| 6  | 1863 QV 12c CC greenish blue shade. Mint no gum. Fine and scarce shade. CV HK\$5,500.  | Start bid 800   |
| 7  | 1863 QV 12c CC pale blue B/4 with margin. UM. Creased on margin. Few toning spot. Fine.  | Start bid 1,000 |
| 8  | 1863 QV 8c wing margin, no gum with stain. Also, 24c CC no gum with short perf. Both Fine.   | Start bid 800   |
| 9  | 1863 QV 30c vermilion mint single. Re-gum. Deep fresh shade. Fine.   | Start bid 1,000 |
| 10 | 1863 QV 96c olive bistre, fine used with blue B62 killer. Thin on back. Fine.  | Start bid 1,000 |
| 11 | 1863 QV 96c brownish grey, CC wmk, mint part original gum. Hand stamped overprint SPECIMEN in blue (Samuel type D5). Fine and scarce. 2020 RPSL Certification. | Start bid 2,000 |
| 12 | 1863 QV 96c brownish grey CC wmk. Unused no gum. Fine.   | Start bid 1,000 |
| 13 | 1876 QV 28c/30c overprint. CC wmk. Unused no gum with small thin spot. Fine.   | Start bid 800   |
| 14 | 1880 QV 5c/8c orange, unused no gum. Deep fresh colour. Fine.  | Start bid 800   |
| 15 | 1880 QV 5c/8c 1885 \$1/96c both no gum with thin on back. Fine.  | Start bid 700   |
| 16 | 1880 QV 10c/12c & 10c/24c both unused no gum or re-gum. Fine and high CV.  | Start bid 1,000 |
| 17 | 1880 QV 2c rose CC wmk block of 4. Mint at top pair. Original gum and very scarce block.   | Start bid 4,000 |
| 18 | 1880 QV 2c rose CC wmk single. Mint original gum. VF and fresh.  | Start bid 500   |





19



20



21



22



23



24



25



26



30



27



28



29

港幣起拍價

19	1885 QV surcharge set of 3. 20c OG. Other no gum. Fine.	Start bid 600
20	1882 QV 2c carmine block of 4 with bottom margin. Mint at top pair. F-VF.	Start bid 1,000
21	1882 QV 2c carmine block of 6. Fresh UM. VF.	Start bid 1,000
22	1882 QV 5c blue block of 4. Mint at top pair. Fresh OG. VF.	Start bid 800
23	1882 QV 10c mauve CA wmk single. Mint OG. Corner creased, fine and scarce stamp.	Start bid 1,000
24	1882 QV 10c mauve, CA wmk, Fresh OG mint never hinge. Extremely rare.	Start bid 8,000
25	1882 QV 10c deep blue green. Part original gum. Fine and scarce stamp. CV \$16,000.	Start bid 3,000
26	1891 QV 14c/30c surcharge with left wing margin. Antique T variety. Mint OG Some toning spot. Scarce. CV \$15,000	Start bid 5,000
27	1891 QV 20c/30c no Chinese character block of 6 with SPECIMEN overprint. Mint at middle top stamp only. Other stamp fresh UM. Some trimmed perf. at bottom. Still very scarce block.	Start bid 10,000
28	1891 QV 20c/30c with Chinese character marginal B/4. Fresh UM OG. Folded affect right side stamps. F-VF.	Start bid 600
29	1891 QV 20c/30c with Chinese character block of 4. Fresh UM Original gum. VF.	Start bid 1,000
30	1891 QV 10 & 30c set of 2 both OG with SPECIMEN overprint. Light gum creased on 30c.	Start bid 700





31



32



33



34



35



36



37



38



39



40



41



42

港幣起拍價

- |    |   |                 |
|----|---|-----------------|
| 31 | 1891 QV 10c block of 4 with left margin. UM, light gum creased at top pair. F-VF.                                   | Start bid 700   |
| 32 | 1896 QV 4c CA wmk UM block of 4. Minor even gum toning. VF.   | Start bid 700   |
| 33 | 1896 QV 4c CA wmk UM block of 4. Minor gum creased. VF.   | Start bid 700   |
| 34 | 1896 QV 4c CA wmk UM block of 4. Vertical folded on right side stamps. Fine.  | Start bid 500   |
| 35 | 1898 QV 10c/30c no Chinese character block of 4. Hinge at top pair. Toning OG. Scarce block.                        | Start bid 7,000 |
| 36 | 1898 QV 10c/30c with Chinese character B/4. Corner margin. Even gum toning. Fine.                                   | Start bid 1,500 |
| 37 | 1898 QV 10c/30c with Chinese character B/4. Lightly hinged at top pair. VF block.                                   | Start bid 1,500 |
| 38 | 1898 QV \$1/96c no Chinese character, SPECIMEN overprint. Fresh OG. VF.   | Start bid 1,500 |
| 39 | 1898 QV \$1/96c with Chinese character. Fresh black shade. OG. VF.  | Start bid 900   |
| 40 | 1900 QV set of 6 in block of 4. 2c 30c mint hinged. Other UM. Even toning on 2c and 10c, F-VF. Scarce in block set. | Start bid 4,000 |
| 41 | 1903 KE 1c corner block of 4 with plate 1 and Req. number C03776. Fresh UM. VF.                                     | Start bid 1,000 |
| 42 | 1903 KE 5c corner block of 4 with plate 1 and Req. number E1787. Fresh UM. VF.                                      | Start bid 1,500 |





43



44



45



46

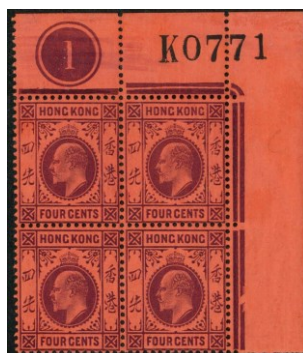

47



48



49



50

港幣起拍價

- |    |  |                  |
|----|--|------------------|
| 43 | 1903 KE 8c gutter margin block of 6. Fresh UM original gum. VF.                                    | Start bid 800    |
| 44 | 1903 KE 12c corner block of 4. With plate number 1. Fresh UM, Folded on margin. VF.                | Start bid 900    |
| 45 | 1903 KE 10c block of 4 with plate number 1 in bottom margin. OG with hinged at top pair. VF.       | Start bid 800    |
| 46 | 1904 KE complete set of 15. OG. Private chop mark on \$2. All fresh OG without toning. Scarce set. | Start bid 11,000 |
| 47 | 1904 KE 4c chalky paper corner block of 4 with plate 1 and Req. K0771. VF fresh UM.                | Start bid 1,200  |
| 48 | 1904 KE 4c ordinary and chalky paper type, both in plate 1 B/4. UM hinged at top pair. VF.         | Start bid 1,000  |
| 49 | 1904 KE 8c corner block of 4 with plate 1. UM with some stain on one stamp. F-VF.                  | Start bid 800    |
| 50 | 1912 KGV 1 <sup>st</sup> issue complete set of 16. VF original gum.                                | Start bid 7,000  |





51



52



53



54

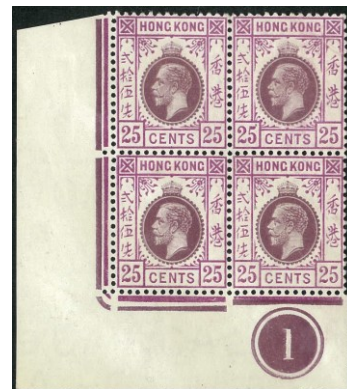

55



56



57

58

港幣起拍價

- |    |  |                 |
|----|--|-----------------|
| 51 | 1912 KGV 1 <sup>st</sup> issue complete set of 16. \$2 \$3 with some toning spot. F-VF original gum. | Start bid 5,400 |
| 52 | 1912 KGV 2c and 6c both plate 1 corner block of 4. 2c few toning spots. 6c toning. F-VF.             | Start bid 400   |
| 53 | 1912 KGV 6c corner B/4 with plate 1 and Req. H3300. UM even toning gum. Fine.                        | Start bid 900   |
| 54 | 1912 KGV 12c white back corner B/4 with plate 1 and Req. B068. Light even toning. Scarce.            | Start bid 1,500 |
| 55 | 1912 KGV 25c type B corner block of 4 with plate 1. UM OG. Very scarce block.                        | Start bid 4,000 |
| 56 | 1921 KGV complete set of 16, Mint OG. F-VF.  | Start bid 2,000 |
| 57 | 1921 KGV 50c olive yellow back paper. Fresh mint never hinge OG. Scarce.                             | Start bid 700   |
| 58 | 1921 KGV 1c corner block of 4 with plate 2 and Req. L0586. Hinged at top pair even toning OG. Fine.  | Start bid 600   |





59



60



61



62



63



64



65



66



67



68

港幣起拍價

- |    |  |               |
|----|--|---------------|
| 59 | 1921 KGV 2c green corner block of 10 with Req. N01762. UM even toning OG. Fine.          | Start bid 500 |
| 60 | 1937 KGV 2c grey corner block of 4 with plate 2 and Req. T4748. UM even toning OG. Fine. | Start bid 800 |
| 61 | 1921 KGV 3c corner block of 4 with Req.P11749. UM even toning OG. Fine.                  | Start bid 500 |
| 62 | 1921 KGV 3c pair with P08121, fresh UM. Also 4c corner B/4. UM even toning OG. Fine.     | Start bid 400 |
| 63 | 1921 KGV 4c corner block of 4 with plate 1 and Req. 004122. UM even toning OG. Fine.     | Start bid 600 |
| 64 | 1921 KGV 5c corner block of 4 with plate 1 and Req. E5882. UM even toning OG. Fine.      | Start bid 600 |
| 65 | 1921 KGV 8c corner B/4 with plate 1 and Req. A11266. UM with folded affect top pair.     | Start bid 600 |
| 66 | 1921 KGV 8c corner block of 4 with plate 1 and Req. A09749. UM even toning OG. Fine.     | Start bid 700 |
| 67 | 1921 KGV 10c corner pair with plate 1 and Req. U1013. Fresh UM. VF.                      | Start bid 700 |
| 68 | 1921 KGV 10c corner block of 4 with Req. M04330. UM even toning OG. Fine.                | Start bid 600 |



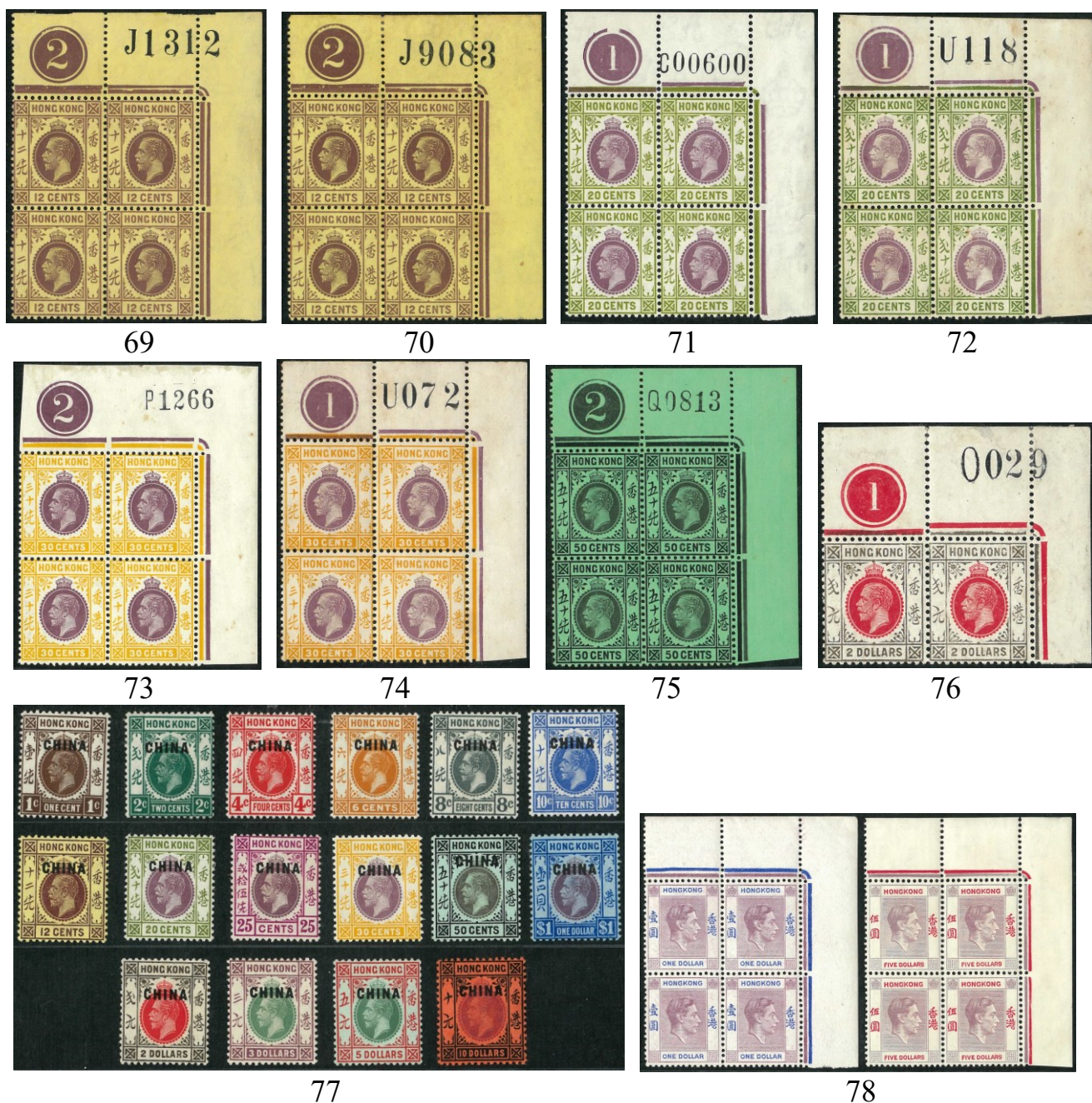

港幣起拍價

- |    |   |                 |
|----|---|-----------------|
| 69 | 1921 KGV 12c corner block of 4 with plate 2 and Req. J1312. UM OG. VF.  | Start bid 900   |
| 70 | 1921 KGV 13c corner block of 4 with plate 2 and Req. J9083. UM toning OG. Fine.   | Start bid 500   |
| 71 | 1921 KGV 20c corner block of 4 with plate 2 and Req. C00600. UM OG. VF.   | Start bid 1,000 |
| 72 | 1921 KGV 20c corner block of 4 with plate 1 and Req. U118. UM toning OG. Fine.  | Start bid 700   |
| 73 | 1921 KGV 30c corner block of 4 with plate 2 and Req. P1266. UM few toning spots, OG. Fine.                                  | Start bid 800   |
| 74 | 1921 KGV 30c corner block of 4 with plate 1 and Req. U072. UM, toning OG. Fine.   | Start bid 800   |
| 75 | 1921 KGV 50c olive yellow back paper. Corner B/4 with plate 2 and Req. Q0813. UM few toning spot. Very scarce block.        | Start bid 4,000 |
| 76 | 1921 KGV \$2 corner pair, plate 1 and Req. O029. Fresh OG, small thin on left margin. Rare.                                 | Start bid 4,000 |
| 77 | 1917 China BPO KGV complete set of 16. VF fresh OG. Scarce set.   | Start bid 8,000 |
| 78 | 1938 KGV prewar \$1 and \$5 corner block of 4. UM. Fresh OG. Minor Toning on \$5 which is better the usual found in market. | Start bid 500   |





79



80



81



82



83



84



85

港幣起拍價

- |    |  |                 |
|----|--|-----------------|
| 79 | 1938-46 Group of 5 KGVI plate number block of 4. Values from 2c to 20c. OG toning. Fine.                 | Start bid 300   |
| 80 | 1941 KGVI Perf. 15x15.5 complete set of 6. Fresh UM white gum. VF.                                       | Start bid 250   |
| 81 | 1946 KGVI complete set of 16. Fresh OG lightly hinged . VF.  | Start bid 600   |
| 82 | 1946 KGVI complete set of 16. Hinged. Toning spots, fine.  | Start bid 250   |
| 83 | 1946 KGVI complete set of 16. UM. Few toning spot on \$5. Most fresh UM.                                 | Start bid 1,100 |
| 84 | 1946 KGVI postwar \$5 in UM block of 4. Chalky paper. Fresh and VF.                                      | Start bid 1,800 |
| 85 | 1954 QEII 5x dollar value \$1x2 \$1.3 \$2 and \$10 all with plate 1 or 2. UM. Some hinged on margin. VF. | Start bid 800   |





86



87



88



89



90



91

港幣起拍價

- |    |   |                 |
|----|---|-----------------|
| 86 | 1954 QEII dollar values x6, \$1x2 \$1.3 \$2 \$5 and \$10 all with plate 1 or 2. \$5 also with Req Q0299. Some toning spot on \$1 and \$2. Other fresh UM. F-VF. | Start bid 1,000 |
| 87 | 1954 QEII 4x dollar values, \$1 \$2 \$10x2. All with plate 1 or 2. Toning on \$1& \$2. Hinged on \$10 plate 2. F-VF.  | Start bid 800   |
| 88 | 1954 QEII complete set of 14. UM. Few toning spots on \$2. F-VF.  | Start bid 700   |
| 89 | 1954 QEII complete set of 14. UM. Few toning spot on low values. F-VF.  | Start bid 700   |
| 90 | 1954 QEII complete set of 14. Fresh UM. VF.   | Start bid 800   |
| 91 | 1954 QEII complete shade set of 28. VF fresh UM.  | Start bid 1,600 |





92



93



94



95



96



97



98

港幣起拍價

- |    |  |                 |
|----|--|-----------------|
| 92 | 1954 QEII complete set of 14. Fresh UM. VF.  | Start bid 800   |
| 93 | 1962 QEII complete set of 15. Some with margin. UM. VF.  | Start bid 800   |
| 94 | 1962 QEII complete set of 15. Few toning spots, fine.  | Start bid 500   |
| 95 | 1966 QEII sideways watermark chalky paper. Complete set of 6. Fresh UM. VF.  | Start bid 300   |
| 96 | 1968 Coat of Arm set of 2 in B/4. Sideways watermark glazed paper. Fresh UM. Creased on \$1 affect two stamps. F-VF. | Start bid 800   |
| 97 | 1980-81 QEII uncoated surface paper complete set of 12 in plate number corner B/4. Fresh UM.                         | Start bid 800   |
| 98 | 1990 QEII complete set of 16 in number block of 4. All Req. N. UM. Some toning spots. Fine.                          | Start bid 1,500 |



## Hong Kong – Booklet, Postage Due



99



100

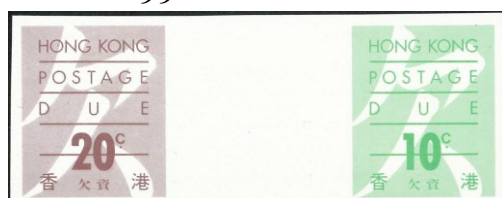

101



102

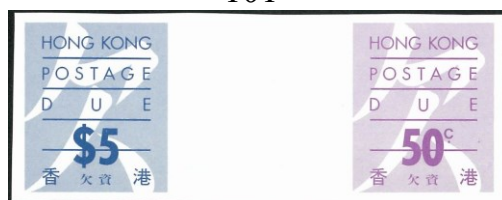

103

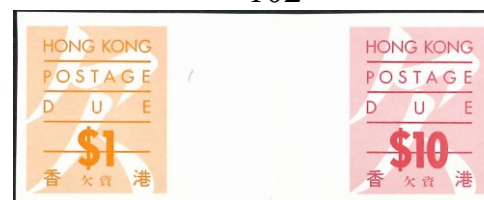

104

99 1973 \$2 and \$5 stamp booklet. VF except \$2 with some toning spots inside .

100 1938 2<sup>nd</sup> issue postage due complete set of 8. Mint OG, fine.

101 1987 postage due 10c & 20c imperf. design proof pair. VF and scarce.

102 1987 postage due 20c & \$1 imperf. design proof pair. VF and scarce.

103 1987 postage due 50c & \$5 imperf. design proof pair. VF and scarce.

104 1987 postage due \$1 & \$10 imperf. design proof pair. VF and scarce.

港幣起拍價

Start bid 400

Start bid 250

Start bid 500

Start bid 500

Start bid 500

Start bid 500

## Hong Kong – Revenue



105



106



107

105 Small collection of HK revenue from QV to later 60s issue. Mainly used. F-VF.

106 1938 50c stamp duty key type imperf. pair. Printed on buff paper. Scarce plate proof. 2023 RPSL certification.

107 1938 40c stamp duty key type imperf. pair. Printed on buff paper. Scarce plate proof. 2023 RPSL certification.

港幣起拍價

Start bid 300

Start bid 1,500

Start bid 1,500





108



109

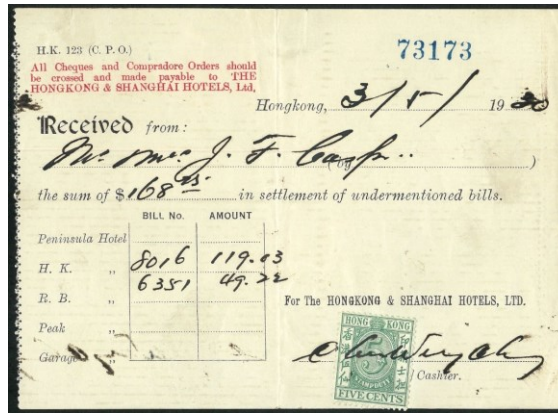

110



111

**港幣起拍價**

- 108 1908 stamp duty 5c watermark multiple crown block CA. Mint original gum. VF and scarce. Start bid 600
- 109 1920s stamp duty 5c postally used with HK cds dated 15-May-1924. VF and scarce usage. Start bid 700
- 110 Small collection of early HK revenue. Included 10c plate 1 B/4. One receipt with 5c revenue. Plus early British revenue cancelled Consulate Anping. F-VF. Start bid 400
- 111 1990s QEII revenue 13x value to \$1200 in B/4 with left margin. All fresh UM. VF. Start bid 700

**Hong Kong – Cancellation**



112



113



114



115



116

**港幣起拍價**

- 112 1862 QV 8c no watermark, cancelled B62 plus red Amoy Paid cds. VF. Start bid 300
- 113 1863 QV 96c wmk CC olive bistre. Cancelled B62 in blue plus red Amoy Paid cds. Start bid 3,000
- 114 1880 QV top value 48c brown cancelled Amoy D27 killer. Fine and scarce. Start bid 500
- 115 1912 KGV \$1 & \$2 cancelled BPO CHEFOO double ring cds. VF. Start bid 300
- 116 1863 QV 6c & 24c both cancelled Foochow F1 killer in blue inking. VF. Start bid 400





117



118



119



120



121



122



123



124



125



126



127



128



129



130



131

港幣起拍價

- |     |  |               |
|-----|--|---------------|
| 117 | 1904 KE 2c cancelled Foochow double ring cds with scarce index 10. Fine.   | Start bid 400 |
| 118 | 1863 QV 4c wing margin cancelled Japan Y1 killer in blue. VF.  | Start bid 300 |
| 119 | 1863 QV 18c CC wmk cancelled Japan Y1 killer in black. Round corner. Fine and scarce.                              | Start bid 500 |
| 120 | 1882 QV 10c green cancelled Ligne N PAQ Line No 8 in red marking. Fine.  | Start bid 400 |
| 121 | Group of 5 QV values to 30c all cancelled French Ligne N marking. F-VF.  | Start bid 600 |
| 122 | 1891 QV 10c cancelled YOKOHAMA A MARSCILLE marking. VF.  | Start bid 300 |
| 123 | 1882-91 QV 2c and 10c both cancelled Ligne N cds. VF.  | Start bid 400 |
| 124 | 1891 QV 30c cancelled Ligne N ship marking. Fine.  | Start bid 300 |
| 125 | 1876 QV postal fiscal \$2 cancelled French ship marking Rouen De Gare marking. Fine & Scarce.                      | Start bid 500 |
| 126 | 1882 QV 10c Mauve cancelled Manila star cds. VF and scarce.  | Start bid 300 |
| 127 | 1882 QV 5c x2 cancelled Haiphong Annam and Tokin cds. VF.  | Start bid 400 |
| 128 | 1862 QV 24c no watermark x2. Cancelled foreign dot killer. In black and red ink. One stamp fault. Unusual marking. | Start bid 400 |
| 129 | 1862 24c & 1863 2c both cancelled PD & Paid marking. VF and unusual.   | Start bid 300 |
| 130 | Group of 3 QV 4c 6c & 48c all cancelled USA type cents marking. F-VF.  | Start bid 400 |
| 131 | 1891 QV 10c cancelled USA circle killer in black inking. VF. Scarce.   | Start bid 300 |



132



133



134

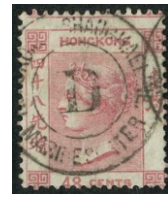

135



136



137



138



139



140



141



142



143

港幣起拍價

- |     |   |                 |
|-----|---|-----------------|
| 132 | Small collection of German and USA ship marking. F-VF.  | Start bid 300   |
| 133 | 1891 QV 30c cancelled Australia 148 killer. VF and scarce.  | Start bid 300   |
| 134 | 1896 QV 4c CA wmk x2. Cancelled Base office FPO marking. VF. Scarce.  | Start bid 400   |
| 135 | 1863 QV 48c CC watermark cancelled Marine Sortor D marking. Rare marking on high value and only few recorded. VF. | Start bid 5,000 |
| 136 | QV 10c & KE 10c both on piece cancelled Full chop Deutsche Seepost cds plus Late Fee Paid marking. VF.            | Start bid 400   |
| 137 | Group of 3 QV stamps all cancelled Straits Settlements dot killer. Different size of dot. VF.                     | Start bid 300   |
| 138 | Group of 3 QV stamps all cancelled Singapore single ring or double ring cds. VF.                                  | Start bid 250   |
| 139 | Group of 3 QV included 1896 4c x2 plus 1900 QV 2c cancelled straight line Penang single ring cds. VF and scarce.  | Start bid 400   |
| 140 | Group of 3 QV all cancelled number killer. VF.  | Start bid 400   |
| 141 | 1882 QV 2c carmine x3 all cancelled arrival marking. F-VF.  | Start bid 300   |
| 142 | 1882 QV 5cx2 cancelled overseas arrival marking VF.   | Start bid 300   |
| 143 | Group of 3 QV values to 96c cancelled unusual marking like red Singapore cds. Circle FD etc.                      | Start bid 300   |





144

145

146

港幣起拍價

- |     |   |               |
|-----|---|---------------|
| 144 | Small collection of cancellation included arrival marking plus 3 fake P&O A killer.       | Start bid 500 |
| 145 | 1891 QV 10c cancelled unusual arrival cds. VF.  | Start bid 300 |
| 146 | 1882 QV 2c carmine cancelled HK cds plus unframe type E.S.C. firm chop. Unusual type. VF. | Start bid 200 |

## Hong Kong – Error



147

148

149

150

151

152

153

港幣起拍價

- |     |  |                 |
|-----|--|-----------------|
| 147 | 1863 QV 6c cancelled Japan Y1 killer. Inverted watermark CC variety. VF.   | Start bid 300   |
| 148 | 1876 QV 16c/18c with surcharge shift up variety. Cancelled S1 killer. Believed only one row surcharge with such variety. Rare. | Start bid 2,000 |
| 149 | 1891 QV 20c/30c with Chinese character double variety. Mint OG. Fine.  | Start bid 800   |
| 150 | 1891 QV 20c/30c with Chinese character double variety. Mint OG. Fine. 1956 BPA certification.                                  | Start bid 1,000 |
| 151 | 1891 QV \$1/96c with Chinese character double on right side error. Sold AS-IS.   | Start bid 500   |
| 152 | 1921 KGV 30c with gutter margin. Inverted watermark variety. UM OG. Scarce.  | Start bid 1,500 |
| 153 | 1945 Japanese Occupation surcharge \$3/2s shift to right variety. VF fresh UM. Scarce.   | Start bid 400   |





154



155



156



157



158



159



160



161



162



163

港幣起拍價

- |     |   |                 |
|-----|---|-----------------|
| 154 | 1970 QEII \$1.3 corner block of 6 with P25364. Ochre colour shift down variety. VF UM.                        | Start bid 600   |
| 155 | 1970 QEII \$1.3 plate corner block of 6. Ochre colour shift down variety. VF UM.                              | Start bid 600   |
| 156 | 1962 QEII \$1.3 corner block of 4 with pink colour shift up variety. VF UM.                                   | Start bid 500   |
| 157 | 1962 QEII \$1.3 block of 4 with pre-printing paper fold error. Also ochre shift to left error. VF UM. Scarce. | Start bid 600   |
| 158 | 1962 QEII \$2 block of 4 with ochre shift up variety. VF UM.  | Start bid 400   |
| 159 | 1970 QEII \$5 PVA gum chalky paper. Pink colour shift variety. VF UM.   | Start bid 350   |
| 160 | 1970 QEII \$5 PVA gum chalky paper. Pink colour shift variety. VF UM.   | Start bid 350   |
| 161 | 1962 QEII \$10 block of 4 with pink colour shift variety. VF fresh UM.  | Start bid 800   |
| 162 | 1962 QEII \$10 plate number block of 6 with blue colour shift variety. VF fresh UM.                           | Start bid 1,000 |
| 163 | 1973 QEII \$1.3 corner block of 4 with V470184. Inverted watermark variety, VF UM.                            | Start bid 300   |





164

港幣起拍價

164 1990 New Zealand Stampex \$10 MS showing perf. shift error. VF UM. Rare.

Start bid 2,000



165



166



167



168



169



170



171

港幣起拍價

165 2023 stamp machine label strip of 12 with missing value variety. VF.

Start bid 300

166 2023 stamp machine label strip of 12 with different printed values. VF.

Start bid 300

167 1965 ICY 10c with perf. shift variety. VF fresh UM.

Start bid 400

168 1967 Year of Ram \$1.3 with green colour shift down variety. VF UM. Unusual.

Start bid 500

169 1973 HK Festival 10c with perf. shift variety. VF UM.

Start bid 250

170 1981 Public Housing 20c plate block of 4 with inverted watermark variety. VF UM.

Start bid 600

171 1983 HK night \$1.3 with missing silver error. VF fresh UM. Scarce.

Start bid 1,500



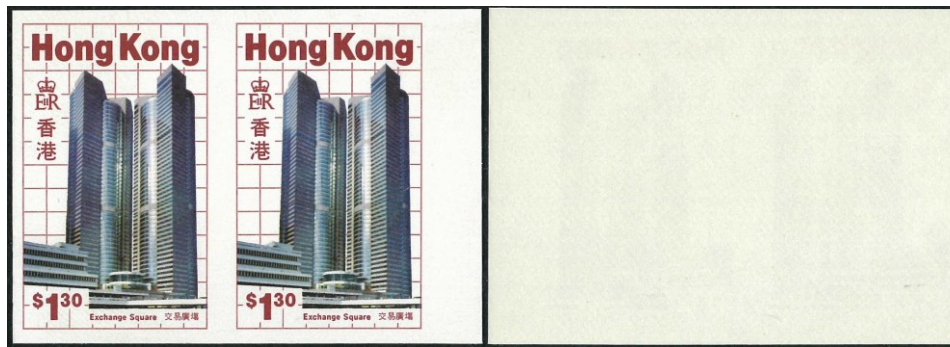

172

港幣起拍價

172 1985 New Building \$1.3 imperf. pair. Fresh UM. Extremely rare. New discovery error.

Start bid 10,000



173

港幣起拍價

173 1997 Lantau link \$2.3 complete sheet with miscut error showing colour plate on left side. Few toning spots but very unusual items.

Start bid 300



174

港幣起拍價

174 2018 Macau Asia stamp Exhibition \$10 MS with perf. shift error. Fresh UM. Extremely rare and new discovery error.

Start bid 10,000

## Hong Kong – Commemorative issue



175

港幣起拍價

175 1891 QV 2c Jubilee B/4. Hinged at top pair. Even gum toning as usual and light red shade offset on gum side. Fine and very scarce block.

Start bid 20,000



176



177



178



179



180



181



182



183

港幣起拍價

- |     |  |                  |
|-----|--|------------------|
| 176 | 1891 QV 2c Jubilee horizontal pair, short U on left stamp, fresh UM full OG. Minor toning spot on right stamp. F-VF. Scarce in such condition. | Start bid 10,000 |
| 177 | 1891 QV 2c Jubilee vertical pair, short J on bottom stamp, lightly hinged at top stamp. Fresh OG. Scarce in such condition.                    | Start bid 10,000 |
| 178 | 1891 QV 2c Jubilee vertical pair with left margin, mint hinged at top stamp, short U and broken 1. Dryish OG. Fine.                            | Start bid 12,000 |
| 179 | 1891 QV 2c Jubilee single with left margin, UM full original gum with even gum toning. Fine.   | Start bid 2,500  |
| 180 | 1891 QV 2c Jubilee single, mint OG with toning. Fine.  | Start bid 1,300  |
| 181 | 1891 QV 2c Jubilee single, mint OG with toning, horizontal creased. Fine.  | Start bid 700    |
| 182 | 1891 QV 2c Jubilee single with right margin. Shirt J. B62 killer. Fine.  | Start bid 600    |
| 183 | Small collection of early commemorative from 1935 set (regum) to later issue. Mainly UM and mixed condition. F-VF.                             | Start bid 500    |





184



185



186



187



188



189



190



191



192

港幣起拍價

- |     |  |                 |
|-----|--|-----------------|
| 184 | 1935 Silver Jubilee and 1949 UPU both fresh UM set. VF.                | Start bid 500   |
| 185 | 1935 Silver Jubilee and 1949 UPU both UM with light even toning. Fine. | Start bid 250   |
| 186 | 1941 Centenary set of 6. Fresh UM OG. VF.                              | Start bid 500   |
| 187 | 1941 Centenary set of 6. Fresh UM OG. VF.                              | Start bid 500   |
| 188 | 1948 Silver Wedding set of 2. UM. RE-gum. Fine.                        | Start bid 500   |
| 189 | Small collection of early commemorative issue. All UM. VF.             | Start bid 350   |
| 190 | Small collection of early commemorative issue. All UM. VF.             | Start bid 300   |
| 191 | 1969 Satellite & Chinese University block of 4. Both fresh UM. VF.     | Start bid 300   |
| 192 | 1969 Year of cock x2. 1970 Year of dog x3. All fresh UM. VF.           | Start bid 1,000 |





193



194



195

港幣起拍價

- |     |   |                 |
|-----|---|-----------------|
| 193 | 1972 Year of Rat set of 2 in block of 4. Gold oxide. Fine.                                      | Start bid 400   |
| 194 | Small collection of block sets. All with sheet number. Included 1973 Tiger. VF UM.              | Start bid 500   |
| 195 | Collection of HKSAR issue. All in mini plain.MS booklet etc, fresh UM. Face value HK\$2550. VF. | Start bid 1,600 |

## Hong Kong – Postal Stationery



196

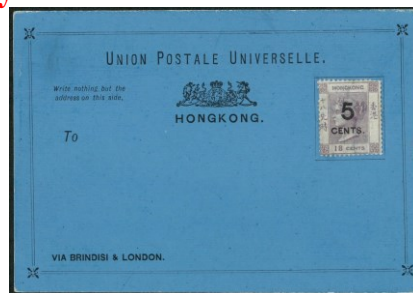

197

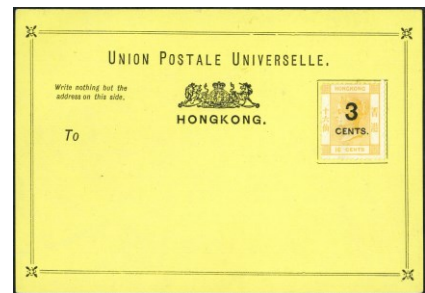

198

港幣起拍價

- |     |  |                 |
|-----|--|-----------------|
| 196 | 1879 postal card 5c/18c on blue card. Unused. Fine and scarce.                     | Start bid 2,000 |
| 197 | 1879 postal card 5c/18c on blue card, short T in CENTS. Unused. Fine and scarce.   | Start bid 2,000 |
| 198 | 1879 postal card 3c/16c on yellow card. Short T in CENTS. Unused. Fine and scarce. | Start bid 2,000 |



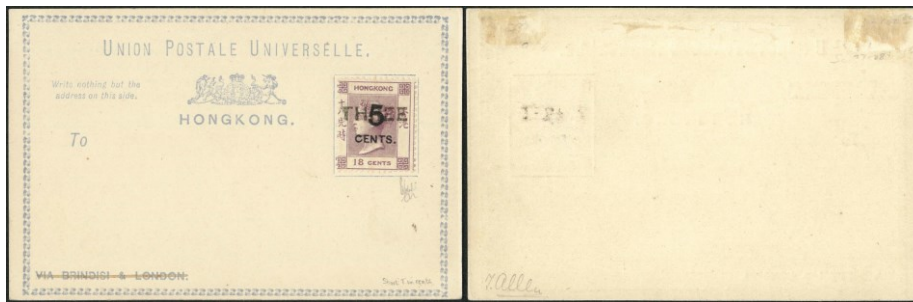

199

港幣起拍價

199 1879 postal card 3c/5c/18c short T in CENTS. Unused and Rare. 1986 Peter Holcombe certification.

Start bid 25,000

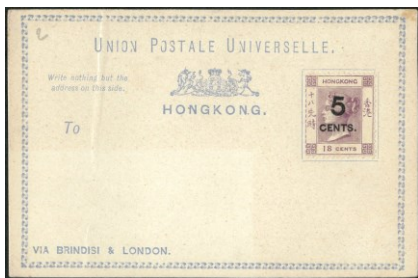

200

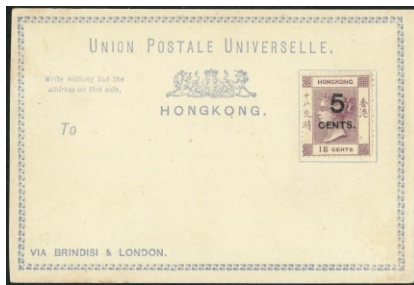

201



202

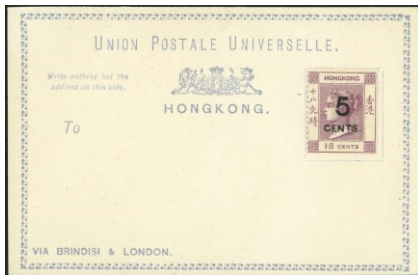

203

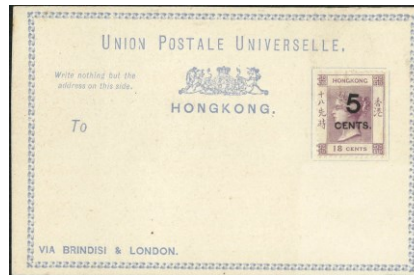

204

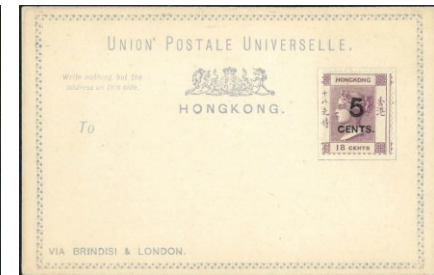

205

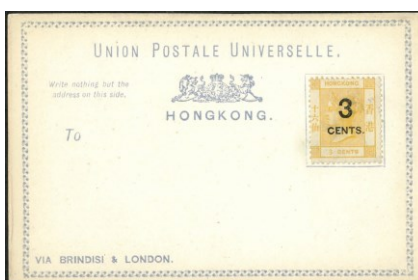

206

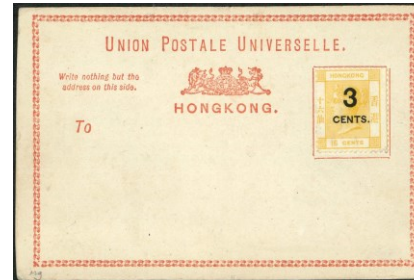

207

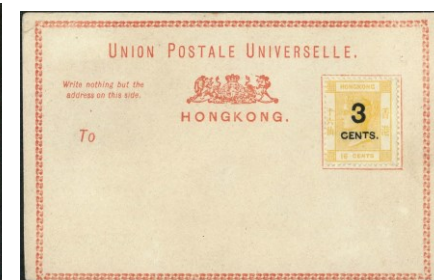

208

港幣起拍價

200 1879 postal card 5c/18c on white card. Unused. Card folded and toning. Fine.

Start bid 700

201 1879 postal card 5c/18c on white card. Unused. VF.

Start bid 1,000

202 1879 postal card 5c/18c on white card. Unused. Short T in CENTS. VF.

Start bid 1,000

203 1879 postal card 5c/18c on white card. Unused. Short T in CENTS. VF.

Start bid 1,000

204 1879 postal card 5c/18c on white card. Unused. Stamp trimmed perf. at right. Fine.

Start bid 700

205 1879 postal card 5c/18c on white card. Unused. Short T in CENTS. VF.

Start bid 1,000

206 1879 postal card 3c/16c on white card. Unused. Light toning. Fine.

Start bid 800

207 1879 postal card 3c/16c on white card. Unused. Light toning spot. Fine.

Start bid 900

208 1879 postal card 3c/16c on white card. Unused. Short T in CENTS. Small thin on back. Fine.

Start bid 700

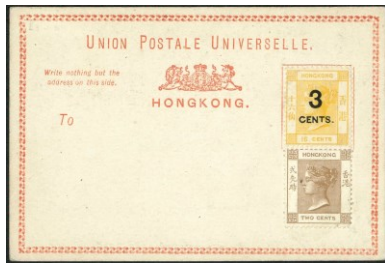

209

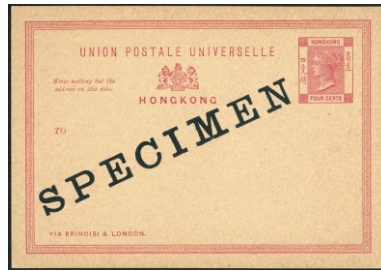

210



211

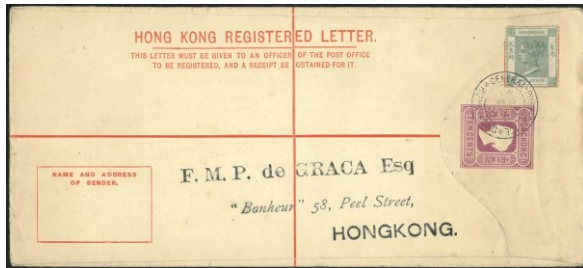

212

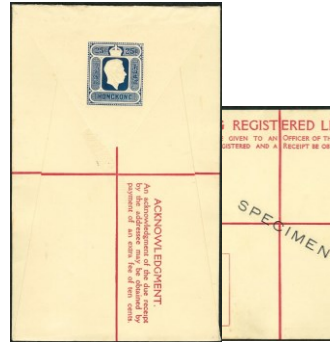

213



214

- |     |  |                 |
|-----|--|-----------------|
|     |  | 港幣起拍價           |
| 209 | 1879 postal card 3c/16c on white card. Unused. Short T in CENTS. With additional 2c.VF.  | Start bid 1,000 |
| 210 | 1901 QV 4c postal card with SPECIMEN overprint. Fine.  | Start bid 250   |
| 211 | 1900 QV 10c registered envelope post to Germany, size H. Uprate 10c x2 cancelled HK cds dated 29-DE-1900. Back with arrival marking. Fine.   | Start bid 1,500 |
| 212 | 1903 QV 10c registered envelope, size H2, uprate QV 2c cancelled General Post Office HK cds dated 20-FE-1903. Envelope post to local stamp dealer Graca Co.  | Start bid 1,000 |
| 213 | 1946 KGVII 25c registered envelope unused with SPECIMEN overprint. VF.   | Start bid 300   |
| 214 | 1902 QV 4c postal envelope from Hankow to Germany. Uprate QCV 4c and 12c CA watermark, paying 10c+10c registered rate. Cancelled Hankow index A dated 20-MY-1902, circle R alongside. Back with arrival marking. Scarce registered usage on postal envelope used in treaty port also short time usage of 12c CA stamp. | Start bid 1,500 |

## Hong Kong – Postal History



215

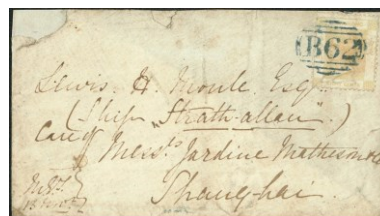

216



217

- |     |  |                 |
|-----|--|-----------------|
|     |  | 港幣起拍價           |
| 215 | 1860 Cover from HK to Gibraltar with red HK PAID index C cds dated 14-AP-1860. Back with same date back HK cds. Gibraltar arrival cds dated 28-MY-1860 alongside. Clear marking and in good condition. Fine.                   | Start bid 1,500 |
| 216 | 1863 cover from HK to Shanghai with no watermark QV 8c cancelled B62. HK cds at back. Large part missing on back side. Fine.   | Start bid 500   |
| 217 | 1876 cover from HK to Hamburg, franked 18c CC wmk strip of 3 cancelled B62 killer. Siemssen Co firm chop along side (Dated 21-Dec-1876) Back with HK cds and Hamburg arrival marking. Fine and scarce. 2016 BPA certification. | Start bid 5,000 |





218



219



220



221



222

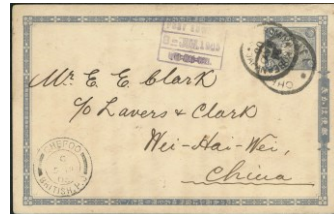

223

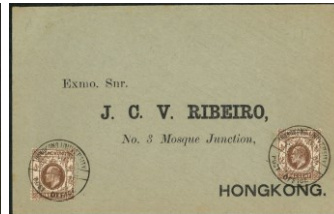

224

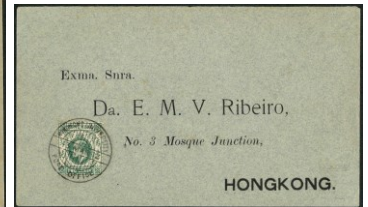

225



226



227



228

港幣起拍價

- |     |  |                 |
|-----|--|-----------------|
| 218 | 1891 registered cover from HK to UK franked 4c CC and 1891 20c on 30c no Chinese character. Both cancelled B62 killer with HK cds alongside (Dated JY-1892), red oval London arrival marking. Very scarce usage of no Chinese character. Fine.   | Start bid 1,200 |
| 219 | 1882 incoming cover from UK to HK franked QV 5p. Back with SINGAPORE TO HONG KONG marine sorter double ring cds in black inking. (Dated 11-AU-1882). Fine.   | Start bid 1,500 |
| 220 | 1879 Cover from Spanish Legation Shanghai China to Madrid franked QV 8c CC wmk cancelled S1 type III killer with Shanghai index A cds alongside. (Dated 11-Nov-1879. Red ship marking alongside, HK cds as transit and Madrid arrival marking at back. VF.                               | Start bid 2,200 |
| 221 | 1902 cover from Swatow to USA franked QV 10c cancelled Swatow index C cds dated 7-Jan-1902). Back with HK transit and arrival marking. Fine.   | Start bid 500   |
| 222 | 1905 Picture postcard from Port Edward to UK franked KE 4c cancelled blue PORT EDWARD WEI HAI WEI box marking dated 9-Oct-1905. BPO Shanhai index C transit. Fine.   | Start bid 1,500 |
| 223 | 1905 Japan postal card from Kobe to Wei Hai Wei, card cancelled Kobe cds dated 24-May-1905. Also with CHEFOO IJPO and BPO CHEFOO cds dated 5-Jun-1905 alongside. Box type Port Edward Wei Hai Wei marking as arrival (dated 8-Jun-1905) Scarce usage of this box marking as arrival. VF. | Start bid 1,500 |
| 224 | 1912 cover post local franked KE 1c x2 cancelled HK University mobile PO cds dated 13-May-1912. VF.  | Start bid 1,000 |
| 225 | 1912 cover post local franked KE 2c cancelled HK University mobile PO cds dated 13-May-1912. VF.   | Start bid 1,000 |
| 226 | 1932 cover post to Tokin franked KGV 3c 4c 5c & 8c cancelled HK cds in red inking dated 4-Nov-1932. Back with Tokin arrival marking. Good example of red inking airmail usage. Fine.   | Start bid 2,500 |
| 227 | 1932 cover post to India franked KGV 2c x2 3x & 10c x4 total 47c rate, cancelled HK cds in red inking dated 16-Nov-1932. Back with Simla arrival marking. Good example of red inking airmail usage. Fine.  | Start bid 2,500 |
| 228 | 1937 cover from UK to Shanghai post on board franked UK stamps 1p & 1.5p cancelled HK type Paquebot box marking with Victoria HK cds alongside (dated 9-JY-1937), Shanghai arrival marking. Fine.  | Start bid 350   |



229



231

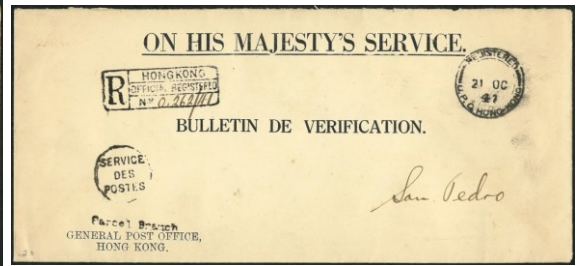

232



230

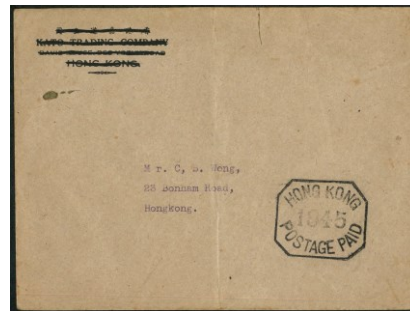

233



234

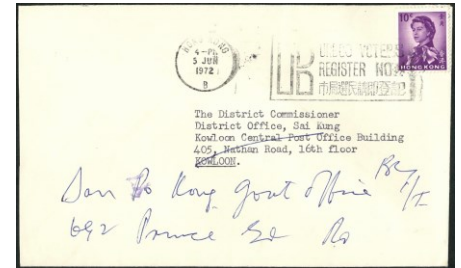

235

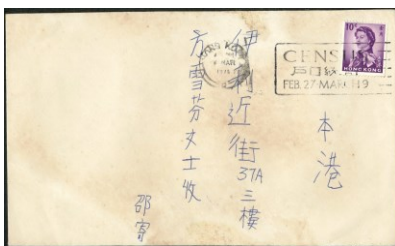

236



237

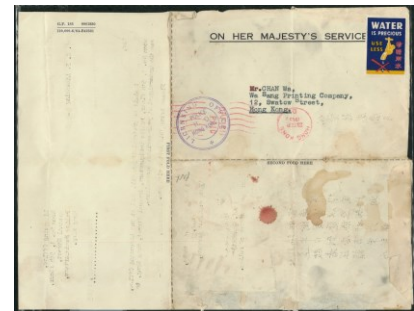

238

港幣起拍價

- |     |  |                 |
|-----|--|-----------------|
| 229 | 20-Jan-1938 cover from HK post to UK with postal fiscal 5cx3 with plate 1. Cancelled last date 20 <sup>th</sup> Jan 1938 3:30pm cds. VF late usage without postage due in 20th afternoon.  | Start bid 600   |
| 230 | 19-Jan-1938 cover from HK post to Hankow China franked postal fiscal 5c cancelled Victoria HK cds date 19 <sup>th</sup> . Back with Canton slogan marking and Hankow arrival marking. Good example of commercial usage of this postage fiscal. Fine. | Start bid 800   |
| 231 | 1939 Cover to USA from Chungking franked airmail stamp 15c+60c cancel Tungchen cds. Large box type REMEMBER THE BRITISH WAR ORGANISATION FUND slogan marking alongside. Cover back also with war fund label and HK cds as transit. VF and scarce.    | Start bid 1,500 |
| 232 | 21-Oct-1941 OHMS cover to USA with SERVICE DES POSTES marking and OFFICIAL REGISTERED HK R box marking alongside. Back with USA arrival marking. VF and scarce.  | Start bid 1,800 |
| 233 | 1945 cover post local with HK /1945/ POSTAGE PAID box marking. Cover with vertical folded. Fine and unusual.   | Start bid 800   |
| 234 | 22-Mar-1949 KGVII registered airmail cover to Chungking China franked KGVII stamps total \$3.9. Chungking arrival cds alongside. File hole fault. Fine.  | Start bid 300   |
| 235 | 1972 commercial cover post local with URBAN VOTES REGISTER NOW machine slogan marking. Back with Kwun Tong arrival cds. VF and only use within 2 weeks. Very scarce.   | Start bid 500   |
| 236 | 1971 commercial cover post local with CENSUS slogan marking. Some toning Fine.   | Start bid 300   |
| 237 | Group of 3 60-70s commercial covers all with slogan marking. F-VF.   | Start bid 250   |
| 238 | 1965 OHMS envelope post local from Police HQ HK cancelled red machine postage paid marking. 'WATER IS PRECIOUS' slogan label alongside. VF and unusual.  | Start bid 500   |



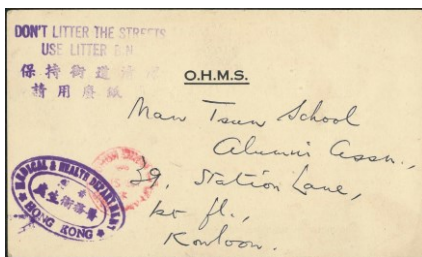

239



240



241

- |     |   |               |
|-----|---|---------------|
| 239 | 1966 OHMS postcard post local cancelled Official Paid red cds dated 13-SP-1966. With scarce 'DON'T LITTER THE STREET USE LITTER BIN' slogan handchop. Only used on Medical & Health Department letter or card. Very scarce. | Start bid 800 |
| 240 | 1963 large size commercial envelope post to Germany franked QEII 16 stamps total paying \$10.08 registered airmail rate. Fine.  | Start bid 300 |
| 241 | Group of 6 1950s-80s HK PAQUEBOT covers. All VF.  | Start bid 400 |

港幣起拍價

### Hong Kong – First Day Cover



242



243



244



245



246



247

- |     |   |               |
|-----|---|---------------|
| 242 | 1935 registered cover post local franked Silver Jubilee 20c B/4 cancelled first day cds (6-MY-1935), cover reuse again on 1937 franked set of 3 Coronation cancelled first day cds (12-My-1937. VF. | Start bid 800 |
| 243 | 1935 registered cover post local franked Silver Jubilee 10c B/4 cancelled first day cds (6-MY-1935), cover reuse again on 1937 franked set of 3 Coronation cancelled first day cds (12-My-1937. VF. | Start bid 800 |
| 244 | 1937 Coronation set of 3 on FDC. Post to Macau with arrival cds. VF.  | Start bid 300 |
| 245 | 1937 Coronation set of 3 on FDC. Post local. VF.  | Start bid 300 |
| 246 | 1937 Coronation set of 3 on FDC. Post local. VF.  | Start bid 300 |
| 247 | 1937 Coronation set of 3 on FDC. Post to UK. VF.  | Start bid 300 |

港幣起拍價



248



249



250



251



252



253



254



255

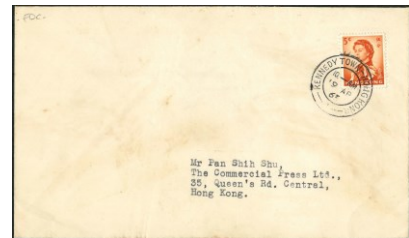

256

港幣起拍價

248	1937 Coronation set of 3 on FDC. Post local. VF.	Start bid 300
249	26-Feb-1941 Centenary set of 6 on unaddressed FDC. Stamp Cancelled Kowloon 1 <sup>st</sup> day cds. Clean and VF.	Start bid 500
250	28-Sep-1945 1 <sup>st</sup> day cover of re-opening of post office after Japanese Occupation. VF.	Start bid 500
251	1-Oct-1945 1 <sup>st</sup> day commercial cover of re-opening postal service to Canton and Macau. Cover post to Canton with Canton arrival marking. VF.	Start bid 1,000
252	1960 1 <sup>st</sup> day cover opening of Man Yee Arcade branch office, back with Shum Shui Po arrival cds. Some toning. Scarce.	Start bid 800
253	1962 QEII definitive set of 15 on GPO FDC post to HK University cancelled Shau Ki Wan branch office cds. VF and scarce.	Start bid 4,000
254	Group of 3 1963 red cross FDC included scarce CPA issue. All fine with some toning spot.	Start bid 2,500
255	18-Dec-1963 1 <sup>st</sup> day cover of opening Choi Hung Chuen branch office cds. VF.	Start bid 500
256	19-Apr-1963 1 <sup>st</sup> day cover of opening Kennedy Town branch office cds. Fine.	Start bid 300





257

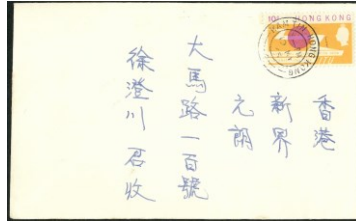

258

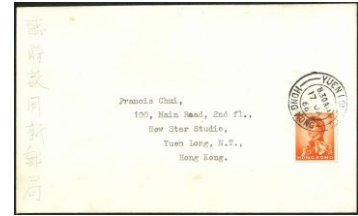

259

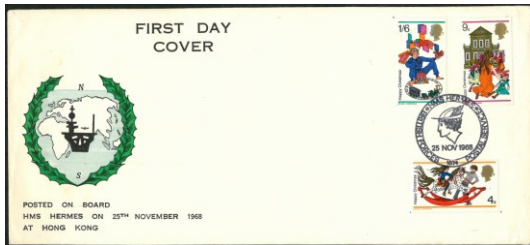

260



261



262



263

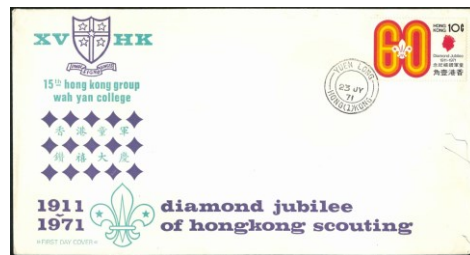

264

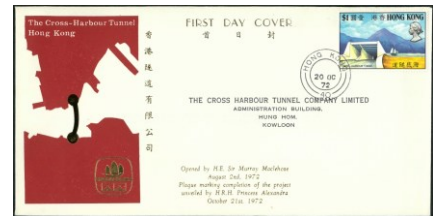

265

港幣起拍價

- |     |  |               |
|-----|--|---------------|
| 257 | Group of 7 60-90s 1 <sup>st</sup> day cover of opening branch post office. Most VF. Included 1965 Ham Tin street. F-VF.                  | Start bid 350 |
| 258 | 19-May-1965 1 <sup>st</sup> day cover of opening Kan Tin branch post office. VF.   | Start bid 300 |
| 259 | 17-Jan-1966 1 <sup>st</sup> day cover of opening Yuen Long branch post office. VF.   | Start bid 300 |
| 260 | 25-Nov-1968 Post on Board 1 <sup>st</sup> day cover of Force mail HMS Hermes at HK. VF.  | Start bid 250 |
| 261 | Collection of GPO FDCs from 60-80s F-VF most with toning spot.   | Start bid 400 |
| 262 | 1970-71 Royal Air Force FDCs with captain signature alongside. VF.   | Start bid 500 |
| 263 | 1971 Diamond Jubilee set of 3 on sub-camp Somers (Tsuen Wan) FDC, also with large blue sub-camp commemorative marking. Fine and unusual. | Start bid 300 |
| 264 | 1971 Diamond Jubilee 10c on 15 <sup>th</sup> HK group Wah Yan College FDC. Stamp cancelled Yuen Long cds dated 23-Jy-1971. Unusual.      | Start bid 300 |
| 265 | 1972 Cross Harbour Tunnel special gold printing FDC. With original booklet inside. VF.   | Start bid 600 |

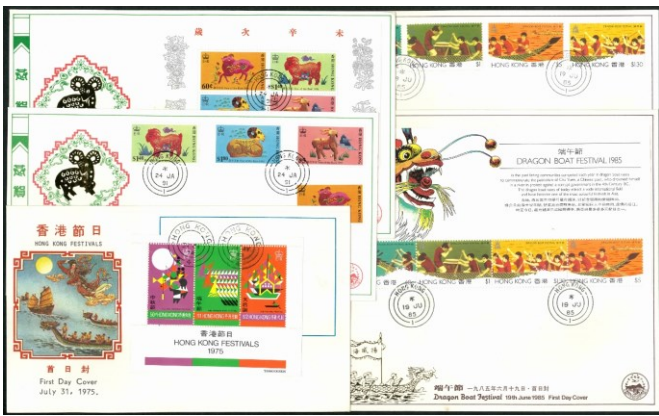

266

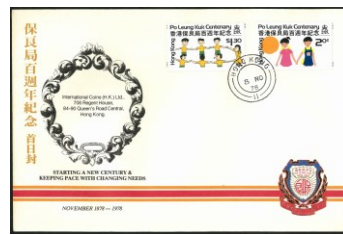

267

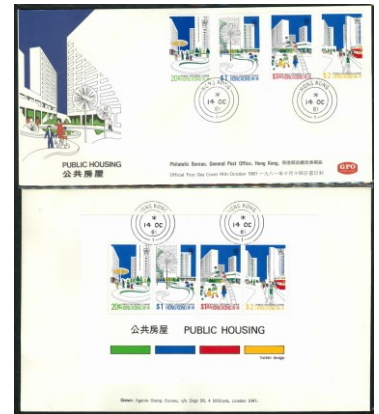

268

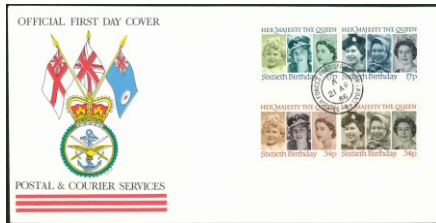

269



270



271



272



273

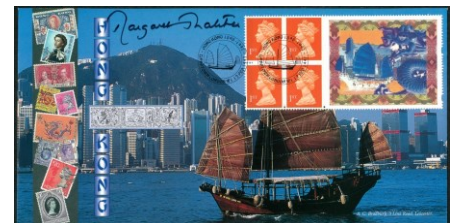

274

港幣起拍價

266	Group of 5 non-GPO FDCs. Most CPA issue. F-VF.	Start bid 400
267	1978 Po Leung Kuk Centenary special gold printing FDC. VF.	Start bid 800
268	1981 Public Housing Stamp and MS on HK Philatelic Bureau and Crown agent FDC. VF.	Start bid 400
269	1986 Official FDC Postal & Courier Service FDC with missing deep blue colour variety. VF.	Start bid 500
270	1987 Definitive set on CPA FDC. VF.	Start bid 400
271	Small collection of 15x CPA FDCs from 80s-2000s. Most VF.	Start bid 300
272	1995 10 <sup>th</sup> Asia Pacific Life Saving Conference FDC plus conference book. Issue 5000 piece only. VF.	Start bid 200
273	Collection of 80s CPA FDCs, around 40 pieces. Mostly lunar new year issue. VF.	Start bid 500
274	1997 GB FDC celebrate China Town London with Boroness Thatcher signed. Only 260 signed cover issued. Scarce.	Start bid 500



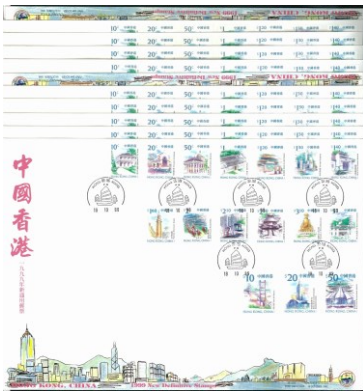

275



276



277

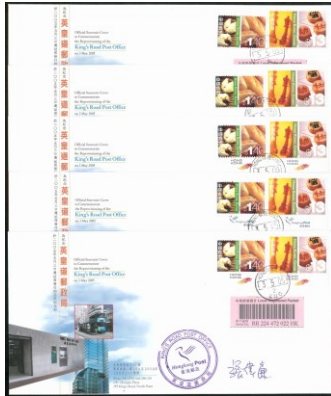

278



279



280

港幣起拍價

- |     |   |               |
|-----|---|---------------|
| 275 | 1999 Definitive set on CPA FDC x11 pieces, some with light toning spot. F-VF.                         | Start bid 500 |
| 276 | 1997-2002 large size definitive FDCs x 13. VF.  | Start bid 450 |
| 277 | 2003 Sau Mau Ping PO temporarily set up inside 7-11. Two FDCs plus opening new PO. VF.                | Start bid 300 |
| 278 | 2005 North point move to new address opening FDC. Date chop number 2,3,4,5,6. All with signature. VF. | Start bid 250 |
| 279 | 2015 three last day cover of Lok Wah PO. Included two with Mobile PO number 3. All VF.                | Start bid 200 |
| 280 | 2024150 <sup>th</sup> Ann. of UPU HK-Macau-China join issue, stamp and MS FDCs. VF.                   | Start bid 300 |

**Hong Kong – Picture postcards and real photo**



281



282



283

港幣起拍價

- |     |  |               |
|-----|--|---------------|
| 281 | 1898 & 1902 early HK picture postcard both franked with QV 4c. Postally used. F-VF.  | Start bid 400 |
| 282 | 1901 HK picture postcard from Canton to France franked QV 2c green cancelled CANTON index B cds dated 6-Apr-1901, HK transit and France arrival marking alongside. VF. | Start bid 500 |
| 283 | 1903 Shanghai picture postcard franked QV 4c cancelled Hankow index A cds. VF.   | Start bid 300 |





284



285



286



287



288

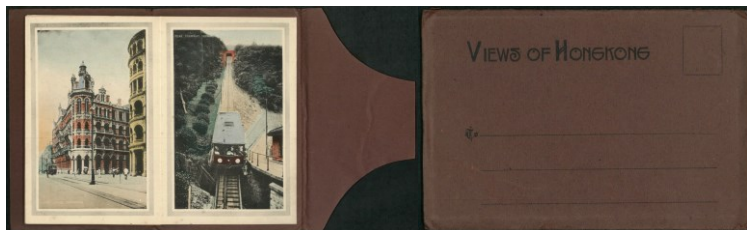

289

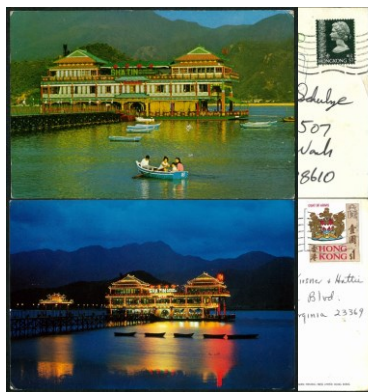

290

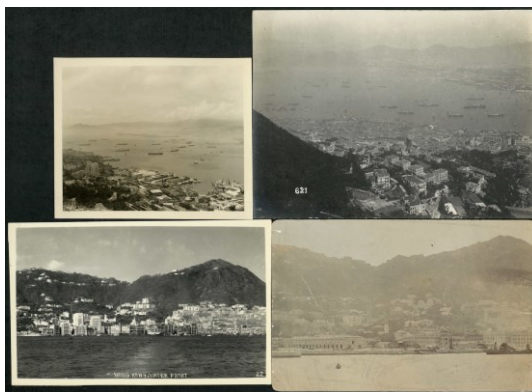

291

港幣起拍價

- |     |  |                 |
|-----|--|-----------------|
| 284 | 1904? Shanghai picture postcard franked KE 2c cancelled Hankow index A cds. Fine.  | Start bid 300   |
| 285 | 1909 Tokio picture postcard franked KE 4c cancelled Liu Kung Tau index A cds dated 5-Jan-1909. BPO Shanghai cds alongside. VF. | Start bid 300   |
| 286 | Group of 8 early HK picture postcards, mainly unused except 2 postally used. F-VF.   | Start bid 500   |
| 287 | Group of 9 early HK picture postcards, all unused. F-VF.   | Start bid 500   |
| 288 | 1910s Long picture postcard showing HK harbour view. Fine unused with tear.  | Start bid 300   |
| 289 | 1910s 'Views of Hong Kong' issued by KM&Co included 10x picture postcard strip pack. VF.                                       | Start bid 1,000 |
| 290 | 1969 & 1970 two picture postcards showing day and night Shatin floating restaurants, both postally used. VF and unusual.       | Start bid 300   |
| 291 | Group of 4 early real photo or postcard showing HK harbour view. F-VF.   | Start bid 300   |





292



293



294



295



296



297

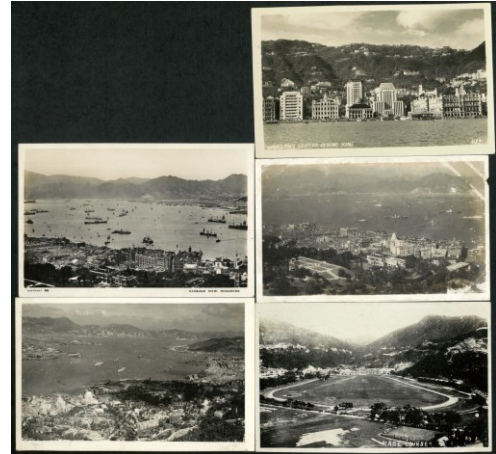

298



299



300



301

港幣起拍價

292	Group of 20x 1950s real photo (9x6.5cm) showing different view of Hong Kong. VF.	Start bid 400
293	Group of 17x 1950s real photo (9x6.5cm) showing different view of Hong Kong. VF.	Start bid 400
294	Group of 19x 1950s real photo (9x6.5cm) showing different view of Hong Kong. VF.	Start bid 400
295	1940s Hong Kong real photo postcard showing water reservoirs. Unused. VF.	Start bid 350
296	1940s HK real photo postcard showing harbour view with battleship enter to HK. Unused. VF.	Start bid 250
297	1940s two HK real photo postcards. Unused. VF.	Start bid 450
298	1940-50s 5x real photo postcards. All unused. VF.	Start bid 400
299	1950s real photo postcard showing Victoria Harbour. Hand tinted colour. Unused. VF.	Start bid 300
300	1963 real photo of Choi Hung Chuen Post office. Franked QEII 5c cancelled 1 <sup>st</sup> day opening PO cds. Fine and scarce.	Start bid 500
301	1973 HK Festival stamp exhibition real phot postcard set franked 10c stamp cancelled commemorative cds. Plus year of Tiger real phot franked 10c stamp cancelled 1 <sup>st</sup> day cds. VF.	Start bid 250



302



303

- 302 1972 25th Royal wedding Anniversary real photo with set of 2 stamps cancelled 1<sup>st</sup> day cds. Start bid 300  
Scarce.
- 303 Large size reproduction real photo(28x18cm) showing Wan Chai train road. Framed on hard Start bid 300  
card. Nice display.

港幣起拍價

### Hong Kong - Collections



304



305



306



307

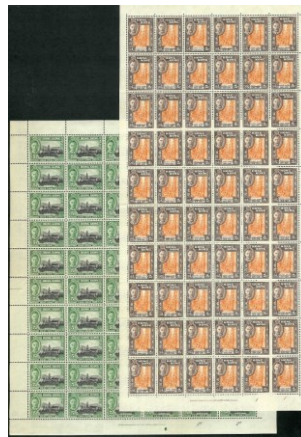

308



309

- 304 Collection of HK 1862-1921 QV to KGV mint and used on album pages. Mainly used with Start bid 700  
some mint stamp in OG. Better included 1880 surcharge set of 5 and KE value to \$2 used.  
KGV to \$5 used. F-VF. High CV.
- 305 Collection of QV- KGVII revenue. Total 72 pieces. All used. F-VF. Start bid 600
- 306 1938-54 complete used set with shade. All fine used. Start bid 300
- 307 Collection of HK stamp and FDC included 1935 jubilee set(toning). Two 1968 seacraft FDCs Start bid 400  
etc. F-VF.
- 308 1941 Centenary 2c and 5c complete sheet of 60. Light toning OG. Some split perf. Fine. Start bid 600
- 309 Collection of PO staff postage paid Christmas cards etc, all unused and not for sale items. VF. Start bid 300

港幣起拍價



WorldWide



310



311



312



313

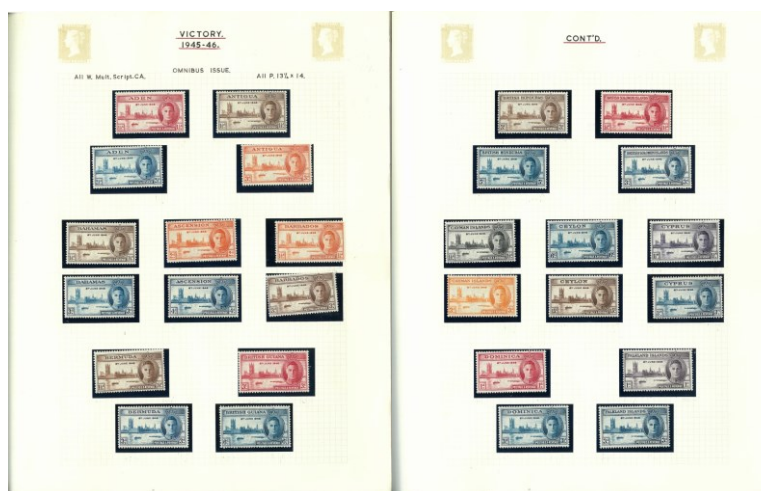

314

- |     |  |                          |
|-----|--|--------------------------|
| 310 | Taiwan 1951 Self-government in Taiwan Province imperf. set of 4, VF UM.                      | 港幣起拍價<br>Start bid 1,200 |
| 311 | Taiwan 1947 stamp booklet contains pair of Taiwan stamps set. The front cover creased. Fine. | Start bid 300            |
| 312 | Taiwan commemorative issue in album pages. All mint hinged sets. Mostly VF.                  | Start bid 600            |
| 313 | Macau early crown surcharges 10 values. All used. F-VF.                                      | Start bid 500            |
| 314 | 1945-1946 Victory omnibus sets, all fresh UM in album pages. VF.                             | Start bid 500            |

# China



315



316



317



318



319



320



321



322



323

港幣起拍價

- |     |  |               |
|-----|--|---------------|
| 315 | Group of 2 ROC covers one red band cover franked SYS. Another one paquebot cover. Fine. 民国封 2 件。包括 1 件中式封。及 1 件船印封。上品。   | Start bid 350 |
| 316 | 1945 FDC franked pair set of Late President Lin Sun issue cancelled commemorative chop. Folded. Fine. 1945 年民国林故主席纪念邮票首日封。销抗战胜利纪念印。封有折。上品。                               | Start bid 400 |
| 317 | Collection of Mint and postal history of 1945 Victory commemorative issue. Single set. Block of 6, plus 3 commercial covers. F-VF. 1945 年纪念纪念邮票 1 套及六方连新票。加 3 件相关实寄封。上品。 | Start bid 500 |
| 318 | Collection of ROC ship ticket. Unused receipt and advertising sheet. Fine. 民国时期电船票 1 份。广告单张及四邑广场轮船广告单张。上品。   | Start bid 250 |
| 319 | PRC J25 set on first day cover post to USA. Uprate 2 stamps at back. USA arrival chop. VF. 1978 J25 首日封寄美国。背加贴 2 枚票。有美国到达印。上品。   | Start bid 300 |
| 320 | PRC J24 set on first day cover post to USA. Uprate 2 stamps at back. VF. 1978 J24 首日封寄美国。背加贴 2 枚票。上品。  | Start bid 300 |
| 321 | PRC J26 set on first day cover post to USA. Uprate 2 stamps at back. VF. 1978 J26 首日封寄美国。背加贴 2 枚票。上品。  | Start bid 300 |
| 322 | PRC J27 set on first day cover post to USA. Uprate 2 stamps at back. VF. 1978 J27 首日封寄美国。背加贴 2 枚票。上品。  | Start bid 300 |
| 323 | PRC J55 set on first day cover post to Germany. Uprate 3 stamps at back. VF. 1978 J55 首日封寄德国。背加贴 2 枚票。上品。  | Start bid 800 |





324



325



326



327



328



329



330



331



332



333

港幣起拍價

- |     |   |                 |
|-----|---|-----------------|
| 324 | PRC T2 set on first day cover post to Italy. All stamps with imprint margin. VF. 1974 T2 带厂铭首日封寄意大利。上品。   | Start bid 1,300 |
| 325 | PRC T19 set on first day cover post to USA. Uprate 2 stamps at back. VF. 1977 T19 首日封寄美国。背加贴 2 枚票。上品。   | Start bid 300   |
| 326 | PRC T21 set on first day cover post to USA. VF. 1977 T21 首日封寄美国 1。上品。   | Start bid 300   |
| 327 | PRC T23 set on first day cover post to USA. Uprate 3 stamps at back. VF. 1977 T23 首日封寄美国。背加贴 3 枚票。上品。   | Start bid 300   |
| 328 | PRC J24 set on first day cover post to USA. VF. 1978 T24 首日封寄美国。上品。   | Start bid 300   |
| 329 | Liberated Area 1943 Huai Nan five point star 20c, mint hinged. Fine. 解放区 1943 淮南区首张五星图邮票 20 分新票 1 枚。有背贴。上品。   | Start bid 1,000 |
| 330 | Liberated Area 1944 Shantung wartime posts 5c mint plus 10c corner block of 6 fine used with town cds. Both fine. 1944 山东第一版毛泽东邮票。5 分新票 1 张。及 1 角位旧票六方连。上品。                   | Start bid 1,000 |
| 331 | Liberated Area 1944-45 Shantung 2 <sup>nd</sup> issue 10c 50c & 3 <sup>rd</sup> issue 50c & \$2 all unused. Fine. 1944-45 山东第二版毛泽东邮票。1 角及 5 角新票。1945 第三版 5 角及 2 元新票。全部有背贴。上品。 | Start bid 1,000 |
| 332 | Liberated Area 1946 Border Area Post Victory issue \$1 imperf. pair. Unused. Fine. 1946 抗战胜利纪念 1 元。无齿票直连。上品。  | Start bid 500   |
| 333 | Liberated Area 1949 North China Solder complete set of 8 plus shades. Total 15 stamps. Unused Fine. 1949 华北人民邮政。军队向前进新票 8 全。连不同纸质及刷色共 15 张。上品。                                | Start bid 600   |



港幣起拍價

- |     |   |                 |
|-----|---|-----------------|
| 334 | Liberated Area 1949 North China 5.1 International Labor Day perf. & imperf. set plus imperf. between set block of 4. Fine unused with some toning. 1949 华北人民邮政五一劳动节。有齿及无齿各1套。及中缝漏齿四方连1套。有贴印。上品。 | Start bid 1,000 |
| 335 | Liberated Area 1947 10 <sup>th</sup> Anniversary of War set of 4 in B/4, unused Fine. 1947 东北邮政 77 抗战十周年纪念四方连1套。上品。   | Start bid 600   |
| 336 | Liberated Area 1947 North-east area 2 <sup>nd</sup> surcharge \$5/\$1 & \$10/\$2(imperf.) both inverted overprint variety. Fine unused. 1947 东北毛像第二次改值5元及10元无齿改值。倒盖变体。上品。                       | Start bid 500   |
| 337 | Liberated Area 1947 commemorative set plus 1948 sets x2. All unused. Fine. 1947 九一八纪念票直双连新票。及1948 李兆麟将军2套。个别有贴印。上品。   | Start bid 600   |
| 338 | Liberated Area 1949 surcharge \$5000/\$1500 with double surcharge and inverted surcharge. Both unused. Fine. 1949 工厂图改值5千元2张新票。复盖及倒盖变体。微黄上品。  | Start bid 600   |
| 339 | Liberated Area 1948 North West Pagoda 2 <sup>nd</sup> issue complete set of 6. Unused. Fine. 1948 陕甘宁边区宝塔山新票6全。上品。  | Start bid 600   |
| 340 | Liberated Area 1949 North West Pagoda 3 <sup>rd</sup> and 4 <sup>th</sup> issue complete set. Unused. Fine. 1949 陕甘宁边区宝塔山第三版及第四版新票1套。有黄有贴印。上品。  | Start bid 400   |
| 341 | Liberated Area 1949 North West Pagoda overprint \$300/\$3 in red. Unused. Fine. 1949 西北区山民县改值安宝塔新票1张延。上品。   | Start bid 500   |
| 342 | Liberated Area 1949 Nan Tung Print complete set of 6 plus shade and paper type. Unused. Fine. 1949 南通版毛像新票6全。及刷色共10枚。上品。  | Start bid 800   |
| 343 | Liberated Area 1949 \$50 imperf. stamp on buff paper VF used. Sold AS-IS. 1949 年华中第一邮电管理分局。50元旧票。上品。按仓库出售。不作放弃。   | Start bid 1,000 |





344



345



346



347



348



349



350



351



352

港幣起拍價

- |     |   |                  |
|-----|---|------------------|
| 344 | Liberated Area 1947 Shantung 3 <sup>rd</sup> issue imperf. \$10 & \$50 plus extra imperf. \$50 printed on both side error. VF Unused. Scarce. 1947 山东毛像第三组无齿。10元及50元新票。及1张50元双面印刷。上品。 | Start bid 1,000  |
| 345 | Liberated Area 1948 East China Area \$500 block of 4 with imperf. between & vertical perf. double variety. Fine. 1948 山东毛像500元四方连。中缝漏齿及中间复齿。上品。                                       | Start bid 600    |
| 346 | Liberated Area 1949 East China Area Victory perf. and imperf. sets. Unused and fine. 1949 华东邮政淮海胜利纪念。有齿及无齿票各1套。有黄上品。  | Start bid 400    |
| 347 | Liberated Area 1949 surcharge set of 4 imperf. plus 2 perf. issue. Fine unused. 1949 华东解放区改值4全。及有齿票2枚。有黄上品。   | Start bid 300    |
| 348 | Liberated Area 1949 South-west Area surcharge pair set plus extra \$1500/\$100 pair. All unused. Fine. 1949 西南区进军图改值双连2套。及散票4枚。上品。  | Start bid 1,000  |
| 349 | Liberated Area 1950 South-west Area Surcharge "YOUNG" \$500/\$100 single plus wide space surcharge. Both unused. Fine. 1950 西南区蓉改值票2枚。长距及短距。上品。                                       | Start bid 250    |
| 350 | 1882 large dragon wide margin 1c mint original gum. Fresh colour and well center. VF. 1882 阔边大龙1分新票。原胶有贴印。颜色鲜艳。图案正中。上品。   | Start bid 4,000  |
| 351 | 1882 large dragon wide margin 3c mint original gum. Fresh colour and well center. VF. 1882 阔边大龙3分新票。原胶有贴印。颜色鲜艳。图案正中。上品。   | Start bid 6,000  |
| 352 | 1882 large dragon wide margin 5c mint original gum. Fresh colour and well center. VF. 1882 阔边大龙5分新票。原胶有贴印。颜色鲜艳。图案正中。上品。   | Start bid 10,000 |





353



354



355



356



357



358



359

港幣起拍價

- |     |  |                 |
|-----|--|-----------------|
| 353 | ROC 1939 150 <sup>th</sup> Anniv. Of US Constitution set of 4 in corner pair. SPECIMEN overprint. UM even toning, scarce. 1939 美国开国 150 周年纪念。角位双连。加盖样票。有黄上品。 | Start bid 1,500 |
| 354 | ROC 1944 Refugees set of 6 in corner imprint block of 10. UM OG light even toning. Fine. 1944 赈济难民 6 全角位十方连带数字及铭。微黄上品。                                       | Start bid 900   |
| 355 | ROC small collection in two stock card all with SYS surcharge. Unused. F-VF. 民国日占时期加字纪念票 1 份。部份有黄上品。   | Start bid 350   |
| 356 | ROC small collection of odd values stamp and 1945 Military stamp plus one Taiwan MS. 1945 民国军邮新票 1 枚。及散票方连 4 件。1 枚台湾小全张样票。上品。                                | Start bid 200   |
| 357 | PRC 1952 C16 \$800 with perf. shift variety. VF unused. Scarce. 纪 16 800 元新票 1 枚。齿孔移位。非常少见。全品。   | Start bid 800   |
| 358 | 1958 C50M CTO MS. VF. 纪 50M 盖销 1 张。微黄上品。   | Start bid 500   |
| 359 | 1961 C88 complete set of 5. OG, mint hinged. Fine. 纪 88 新票 5 全原润胶有贴印。有黄上品。   | Start bid 800   |





360



361



362



363



364



365



366



367



368

### 港幣起拍價

- |     |  |                 |
|-----|--|-----------------|
| 360 | 1961 C89 set of 2 with top margin. UM dryish original gum. Fine. 纪 89 新票 2 全带边干胶。上品。   | Start bid 600   |
| 361 | 1962 C93 with imprint margin at right. UM re-gum. Fine. 纪 93 新票 2 全带厂铭。二胶。中品。  | Start bid 1,200 |
| 362 | 1962 C94 complete set of 8. UM Original gum. Slightly even toning on (8-1) (8-6) & (8-8). 1 纪 94 梅兰芳新票 8 全。原润胶。(8-1)(8-6)(8-8)胶偏黄。30 分有 1 纸点。上品。                 | Start bid 8,000 |
| 363 | 1962 C94 complete set of 8. UM Original gum. Slightly toning spots on (8-8), other VF. 纪 94 梅兰芳新票 8 全。原润胶。50 分有软折。余品相佳。上品。                                       | Start bid 9,000 |
| 364 | 1963 C97 completed set of 6. large part hinged. Fine. 纪 97 大古巴新票 6 全。原胶有幅度贴印。上品。   | Start bid 1,500 |
| 365 | 1963 C97 completed set of 6. OG. UM except (6-4) hinged. Toning spot on some value. Fine. 纪 97 大古巴新票 6 全。原润胶。(6-4)有贴印。全有黄。上品。                                    | Start bid 1,500 |
| 366 | 1963 C97 completed set of 6. OG. UM with minor even toning on (6-3) (6-4). Light finger print mark on (6-5). F-VF. 纪 97 大古巴新票 6 全。原润胶。(6-3)(6-4)有黄。(6-5)有指模印。上品。 | Start bid 2,500 |
| 367 | 1965 C113 single. Minor toning spot on perf. Fine. 纪 113 新票全。原胶微黄。上品。  | Start bid 200   |
| 368 | 1965 C109 set of 3. No gum. Fine. 纪 109 新票 3 全。无胶。中品。  | Start bid 500   |





369



370



371



372



373



374



375



376



377

港幣起拍價

- |     |   |                 |
|-----|---|-----------------|
| 369 | China PRC C S issue odds values. All UM OG. Some toning. F-VF. 紀特前票 1 份。全部原膠。部份有黃。上品。                           | Start bid 1,000 |
| 370 | 1952 S4 reprint set with right margin. Fine. 特 4 新全帶有紙邊。微黃上品。   | Start bid 250   |
| 371 | 1960 S38 goldfish complete set of 12. Mint hinged original gum. Fine. 特 38 金魚新全。有貼印。原膠。上品。                      | Start bid 2,500 |
| 372 | 1960 S38 goldfish complete set of 12. Mint hinged original gum. Fine. 特 38 金魚新全。有貼印。原膠。上品。                      | Start bid 2,500 |
| 373 | 1960 S40 pig complete set of 5. Mint hinged and even toning. Fine. 特 40 新全。部份有軟折。有貼印。原膠。上品。                     | Start bid 700   |
| 374 | 1960 S44 Chrysanthemums complete set of 18. Mint hinged original gum. Fine. 特 44 菊花新全。原潤膠有貼印。(18-9)有輕微薄底。大部份上品。 | Start bid 3,000 |
| 375 | 1961 S47 Tibetan People complete set of 5. Mint hinged on (5-3) (5-4). OG Fine. 特 47 蒙古新全。原潤膠有貼印。上品。            | Start bid 800   |
| 376 | 1963 S57 Yellow Mountain complete set of 16. Fresh UM. VF. 特 57 新全。原膠全品。  | Start bid 8,000 |
| 377 | 1963 S57 Yellow Mountain complete set of 16. Mint hinged OG. Fine. 特 57 新全。原膠有貼印。(18-2)有薄底。余上品。                 | Start bid 3,000 |





378



379



380



381



382



383



384



385



386

港幣起拍價

- |     |   |                 |
|-----|---|-----------------|
| 378 | 1963 S59 Panda set of 3. UM OG. (3-2) with light vertical fold. F-VF. 特 59 熊猫 3 全。原润胶。(3-2)有折。上品。   | Start bid 300   |
| 379 | 1963 S60B golden monkey imperf. set of 3 in pair, UM OG. Light toning. Scarce. 特 60B 金絲猴無齿双連。原润胶。轻微黄。上品。  | Start bid 2,500 |
| 380 | 1964 S67 Petroleum Industry complete set of 5. UM OG. Repair on (5-1) (5-4) (5-5). Poor condition. 特 67 新全。原润胶。(5-1)(5-4)(5-5)有人为修补。下品。                   | Start bid 1,000 |
| 381 | 1965 S75 Chungkiang Mountain complete set of 8. Repair on (8-1) (8-3) (8-4) (8-5). All stamp regum. Poor condition. 特 75 新全。(8-1)(8-3)(8-4)(8-5)有人为修补。下品。 | Start bid 500   |
| 382 | 1967 W3 complete set of 3. Some surface scuff and toning spots on large stamp. Other two stamps with minor folded. Fine. 文 3 新全。大旗有微黄。余全品。                | Start bid 2,200 |
| 383 | 1967 W3 8f single. UM. One short perf. at the top. Fine. 文 3 四行半新票 1 枚。有短齿。上品。  | Start bid 400   |
| 384 | 1967 W4 4 values, missing 8f. VF UM. 文 4 新票 4 枚。缺 8 分。全品。   | Start bid 700   |
| 385 | 1967 W4 35f 43f 50f all with left side margin with number. Fresh UM. VF. 文 4 35 分 43 分 52 分新票 3 枚。带数字纸边。全品。   | Start bid 600   |
| 386 | 1967 W6 8f with bottom imprint margin. Fresh UM. VF. 文 4 红太阳新票厂铭 1 枚。全品。  | Start bid 400   |

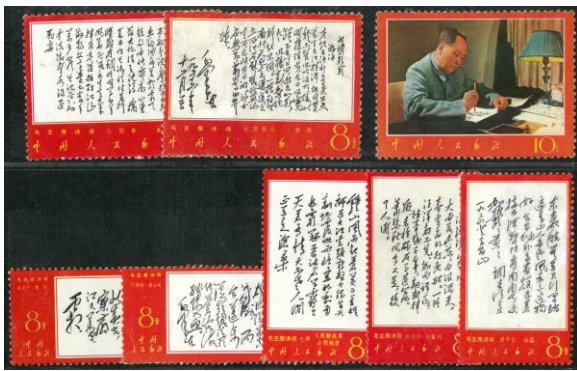

387



388



389



390



391



392



393



394



395



396



397



398



399

港幣起拍價

- |     |   |                 |
|-----|---|-----------------|
| 387 | 1967 W7 Poems 8 values UM. All with creased or repair. Poor to fine condition. 文 7 新票 8 枚。游泳。东方。大雨及中山风有人为修补。余 4 枚有黄有折。上-下品。           | Start bid 2,000 |
| 388 | 1967 W7 Poems 3 values UM. Fresh UM. VF. 文 7 新票 3 枚。全品。   | Start bid 1,500 |
| 389 | 1967 W7 Poems 2 values UM. Fresh UM. VF. 文 7 新票 2 枚。全品。   | Start bid 400   |
| 390 | 1967 W7 8f key value postally used. VF. 文 7 东方旧票 1 枚。上品。  | Start bid 600   |
| 391 | 1968 W9 8f UM OG. Few repair perf. at top. Fine. 文 9 新票 1 枚。原胶。金有氧化。左上角有填色修补露白。中品。  | Start bid 400   |
| 392 | 1968 W9 8f UM OG with one tear at right. Fine. 文 9 新票 1 枚。金好。原胶。右方有一裂口。中品。  | Start bid 450   |
| 393 | 1969 W17 set of 2. VF UM. 文 17 新票 2 全。全品。   | Start bid 600   |
| 394 | 1968 W12 single with left margin. VF UM OG. Minor toning. Fine. 文 12 新票 1 枚。带数纸边。轻微黄点。上品。   | Start bid 1,000 |
| 395 | 1968 W12 single with bottom margin. VF fresh UM. 文 12 新票 1 枚。带纸边。全品。  | Start bid 1,100 |
| 396 | 1968 W12 Single, UM OG, repair perf. at bottom. Number margin is not original belong Poor condition. 文 12 新票 1 枚。数字纸边为拼贴。票下方有人为修补。下品。 | Start bid 250   |
| 397 | 1968 W12 Single, UM OG. Perf. fault on bottom right. Fine. 文 12 新票 1 枚。左下方有短齿。中品。   | Start bid 300   |
| 398 | 1968 W12 Single, UM OG. One natural paper dot on right side. Fine. 文 12 新票 1 枚。原胶。右边有一细少纸点。近全品。                                       | Start bid 500   |
| 399 | 1968 W12 Single, trace of hinge mark on back. Corner creased. Fine. 文 12 新票 1 枚。原胶胶不均。角有折。中品。   | Start bid 300   |





400



401



402

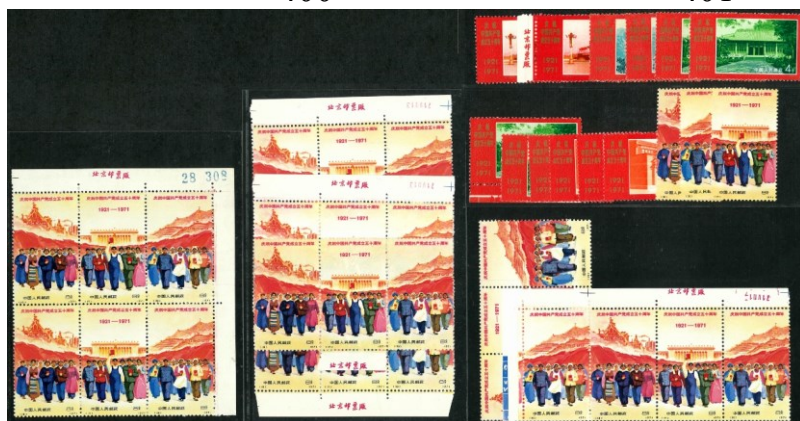

403



404



405



406



407

港幣起拍價

- |     |   |                 |
|-----|---|-----------------|
| 400 | 1968 W12 UM x2. All with damage perf. Poor condition. 文 12 新票 2 枚。厂铭为拼贴。有裁切翻齿及修补。下品。  | Start bid 350   |
| 401 | 1971 N12-20 complete set. UM with colour plate or imprint margin. Some toning spot. Fine. N12-20 新全。部份有厂铭及色标。微黄。上品。                                   | Start bid 600   |
| 402 | 1971 N12-20 complete set. UM with some toning. Strip folded along perf. Fine. N12-20 新全。部份有纸边沿齿孔一折。微黄。上品。   | Start bid 600   |
| 403 | Collection of 1971 50 <sup>th</sup> Anniv. Of Founding Chinese Communist Party, duplicate. All UM. Mixed condition. F-VF. 建党散票 1 批。部份有厂铭。部份有微黄。上品至全品。 | Start bid 1,500 |
| 404 | 1974 N78-81 complete set. VF UM. N78-81 新全。全品。  | Start bid 1,000 |
| 405 | 1974 N78-81 complete set. UM Minor toning. Fine. N78-81 新全。微黄。上品。   | Start bid 700   |
| 406 | 1974 N78-81 complete set. VF UM. N78-81 新全。全品。  | Start bid 1,000 |
| 407 | 1974 N78-81 complete set. UM Minor toning. Fine. N78-81 新全。微黄。上品。   | Start bid 700   |





408

409

410



411



412



413



414

港幣起拍價

- |     |   |                 |
|-----|---|-----------------|
| 408 | 1974 N78-81 complete set. UM Minor toning. Fine. N78-81 新全。微黃。上品。   | Start bid 700   |
| 409 | 1974 N78-81 complete set. UM Minor toning. Fine. N78-81 新全。微黃。上品。   | Start bid 700   |
| 410 | 1974 N78-81 complete set. UM Minor toning. Fine. N78-81 新全。微黃。上品。   | Start bid 700   |
| 411 | 1974 J3 strip of 5 sets. Light toning spot. Gold oxide. UM and fine. J3 新全5連。金有氣。微黃。上品。                               | Start bid 700   |
| 412 | 1980 T46 8f year of monkey single. Fresh UM. VF. T46 新票1枚。原膠。全品。  | Start bid 4,500 |
| 413 | 1980 T46 8f year of monkey single. Fresh UM. VF. T46 新票1枚。原膠。全品。  | Start bid 4,500 |
| 414 | Collection of PRC 2004-2015 complete stamp with imprint and MS in 3 album. All VF UM. 2004-2015 編年票3冊。全帶廠銘。及小全張齊全。全品。 | Start bid 1,800 |



## Banknotes



415



416



417



418



419



420



421

港幣起拍價

- |     |   |                  |
|-----|---|------------------|
| 415 | 1902 British trade dollar silver coin. VF.  | Start bid 700    |
| 416 | China 2008 Year of Rat silver medal, PCGS PR69.   | Start bid 350    |
| 417 | Two China 1987 \$5 silver coins plus one Barbados 1995 \$5 silver coin. Proof.  | Start bid 400    |
| 418 | Thailand old silver coin x4. F-VF.  | Start bid 350    |
| 419 | GB 2016 Queen 90 <sup>th</sup> birthday Gold proof coin FDC, coin weight 39.94g. Only issue 50 pieces and this coin number 49/50. Very rare coin. (gold price today already \$29000). | Start bid 27,000 |
| 420 | Worldwide silver coin pack x6 proof coins.  | Start bid 600    |
| 421 | GB Collection of coin FDC in album. Around 40 pieces. Fine-VF.  | Start bid 1,000  |





422



423



424



425



426



427



428



429



430



431

港幣起拍價

- |     |   |                 |
|-----|---|-----------------|
| 422 | Small collection of PRC banknote. All well used. F-VF.                                      | Start bid 300   |
| 423 | China 1979-88 Foreign Exchange note from 10c-\$100. All UNC.                                | Start bid 800   |
| 424 | China 1980 4th complete set banknote. AU-UNC.   | Start bid 500   |
| 425 | China 1990 4 <sup>th</sup> \$2 \$50 \$100 banknote. AUNC.                                   | Start bid 200   |
| 426 | China 3 <sup>rd</sup> issue banknote 1c to \$10. All UNC. Few with toning spots.            | Start bid 1,000 |
| 427 | China 2015 \$100 YA22222226.  | Start bid 200   |
| 428 | Hong Kong 1935 HSBC \$1 PMG 35.   | Start bid 950   |
| 429 | Hong Kong Government 1952 KGVI \$1 PMG 66EPQ.   | Start bid 700   |
| 430 | Hong Kong Chartered Bank ND \$5 PMG 64.   | Start bid 900   |
| 431 | 2012 BOC \$100 commemorative note block of 30 uncut. End with prefix #2789. UNC but Toning. | Start bid 3,600 |



~ End of Auction ~

47<sup>th</sup> Public Auction (Live auction)

**End of January 2025**

~ Please contact HKPNC for consignment ~

# TERMS OF SALE

1. Hong Kong Philatelic & Numismatic Company Limited (HKPNC) is acting as agent for the respective sellers of the lots in the auction. All lots are offered subject to a starting price, bids lower than starting price will not be accepted.

2. Estimates (starting price) have been given for all lots in this auction. They are meant to reflect our idea of the current market value of the item given its scarcity and condition.

3. The highest bidder acknowledged by HKPNC shall be the buyer. A buyer's premium of 15% shall be added to the hammer price of each lot.

4. Postal Bid Forms should be sent to be received by our office before 24:00 auction day. No 'UNLIMITED' or 'BUY BID' or 'AT BEST' 'HIGHEST' will be accepted. Local & oversea Clients may bid by email or HKPNC's mobile APPS.

5. All lots will be sold to the highest bidder. Successful bidder will be awarded the lot only at a nominal advance over the next highest bid. Extension of lots should be noted on bid forms. For lots that requested extension, HKPNC will submit the item to a mutually acceptable expertise, providing that: 1) The lot will be paid for in full plus all charges for expertizing, including postage, mail registration, insurance and handling at the time of purchase, and 2) The expertise can provide a written opinion within 90 days of the auction date and will be delay for waiting more expert's opinion. All costs and charges for expertization are the sole responsibility and liability of the buyers. All cost for any fail opinion certification is the responsibility of the Vendor.

6. The lots offered in the auction catalogue can be inspected by potential bidders prior to the auction at public viewing as set forth in the auction catalogue. Viewers will be responsible for any damage caused by them in the viewing.

7. The buyer agrees to pay all shipping and handling costs. It is solely the buyer's responsibility to notify HKPNC of any special shipping instructions. In the case of tie bids or any other disputes arising, HKPNC's decision will be final.

8. All invoices are payable in Hong Kong dollars. Payment in any other currencies will not be accepted unless prior arrangements have been made, with such payment to include all additional bank charges. All foreign currency personal cheques and Euro cheques will not be accepted. A standard HK\$300 shipping/handling fee per shipment of purchase will be charged, there will be additional charges for carton lot shipments. Overseas buyers must furnish their own insurance during shipment.

9. Payment of lots is due within 20 days from the auction date, except in the case of postal or other bids that HKPNC executes on behalf of bidders do not present at the auction, such payment is due on presentation of HKPNC's invoice for the lots. Lots will not be given or sent to buyers until payment in full.

10. All invoices that are not paid within 30 days after the auction shall be subject to a 5% late fee and shall also bear interest at the rate of 1% per month from the date of the auction. If lots are not paid for in full within 30 days after the auction, HKPNC shall have the right to exercise one or more of the following rights and remedies: (a) to cancel the sale, (b) to resell the lots at public or private sale, with the defaulting buyer to be responsible for any loss from the resale and all costs and expenses in connection therewith, (c) to apply any amounts received from the buyer or owing to the buyer from HKPNC Auctions against the amounts owing to HKPNC Auctions, or (d) to sue the buyer for breach of contract. The buyer shall be responsible for all costs and expenses, including legal fees and collection costs, incurred by HKPNC in collecting on defaulted invoices and delinquent accounts.

11. All bidders will not be granted any return privileges. It is presumed that all floor bidders have inspected the lots prior to bidding. Therefore, lots purchased by floor bidders are sold "AS IS" and may not be returned. All lots containing more than two items may not be returned under any circumstances.

12. The bidder is responsible for any lots returned until received by HKPNC.

13. HKPNC's shall not be liable for any errors or omissions in executing instructions made by the bidder or seller. The bidder who bids in the auction agrees to accept and abide by all the foregoing terms and conditions of sale and personally guarantees payment in full.

14. The respective rights and obligations of the parties shall be governed and construed by Laws of Hong Kong.





# HKPNC #46 Public Auction 29<sup>th</sup> December 2024

Please bid on the following lots on my behalf (within limits if necessary).

I have read and agree to the 'Terms and Conditions' in the catalog.

I UNDERSTAND THAT A **15%** BUYER'S PREMIUM WILL BE ADDED TO THE HAMMER PRICE OF EACH LOT.

Name \_\_\_\_\_ Address \_\_\_\_\_

Telephone \_\_\_\_\_ E-mail \_\_\_\_\_

Bank and commercial philatelic references \_\_\_\_\_

Signature \_\_\_\_\_ Date \_\_\_\_\_

(Unsigned bid forms will not be accepted.)

LOT NUMBER	MAX.BID HK\$	LOT NUMBER	MAX.BID HK\$

HK\$30 registered airmail shipping fee per shipment, additional charges for carton lot shipments.

Dispatch instructions  HKPO Express (\$250)  Registered Airmail (\$30)  
 Office pick up

**HONG KONG PHILATELIC & NUMISMATIC COMPANY LIMITED**  
Unit 06, 30/F., Trendy Centre, 682 Castle Peak Road, Lai Chi Kok, Kowloon, HK  
Tel: 9213 5613 / 9339 2040 E-mail: [info@hkpnc.com](mailto:info@hkpnc.com)





網上拍賣平台。每項有背圖提供。  
請瀏覽 [auction.hkpnc.com](http://auction.hkpnc.com)

