



HKPNC



香港郵幣有限公司HKPNC
第43期公開拍賣9月29日舉行
星期日早上10時正開始



HKPNC Live Auction



Public Auction #43

43rd Public Auction with live bidding

Auction start at 10:00am, Saturday 29th September 2024, 9月29日上午10時開始

ALL BIDS SHOULD REACH OUR OFFICE BEFORE

23:59 28th September 2024, all bids will be forwarded to the public auction on 29th September 2024.

E-mail: info@hkpnc.com

Free download of pdf catalogue from www.hkpnc.com

Please call the number below to schedule an appointment at our office for viewing.

Telephone +852 9213 5613 / 9339 2040

Flat 06, 30/F.,
Trendy Centre,
682-684 Castle Peak Road,
Lai Chi Kok, Kowloon,
Hong Kong



HKPNC

香港郵幣有限公司

Hong Kong Philatelic &
Numismatic Company Limited



Winson Ng
Managing Director



Erica Chan
Sales Director (HK & Mainland)

Registration For Bidding
請於以下網站先進行登記

<https://liveauction.hkpnc.com/hkpncapp/>

or scan below QR code
或掃描以下二維碼



We encourage new clients to register for bidding at least 48 hours prior to the commencement of the sale to allow sufficient time to process the registration. Please check that you are approved for bidding before the commencement of the sale.

新客戶請在拍賣開始前 48 小時註冊登記賬號，以便有足夠時間處理註冊事宜。並請在拍賣開始前確定您是否已獲準即時競投。

You must be registered and logged into HKPNC Live App to place live bids on the day of the auction. The live bidding platform opens one week prior to the auction, and live bidding is enabled shortly before the commencement of the sale.

客戶必須註冊並登入 HKPNC Live 應用程式，才能於拍賣當天進行即時競價。現場競價平台會在拍賣前一周開放，並在拍賣開始前啟用即時競價。

客戶可參照以下步驟，將 HKPNC Live 應用程式安裝於手機版面及預先進行登記。

IOS – iPhone / iPad 下載儲存到頁面步驟:

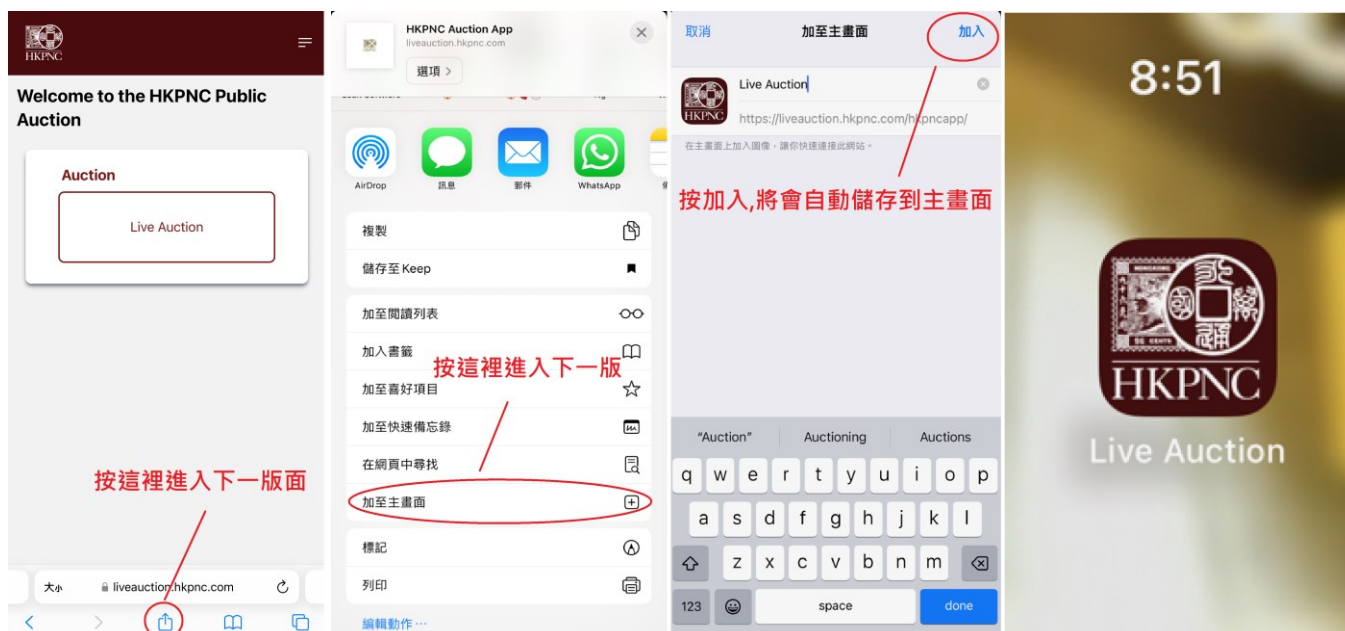

Android 下載儲存到頁面步驟:

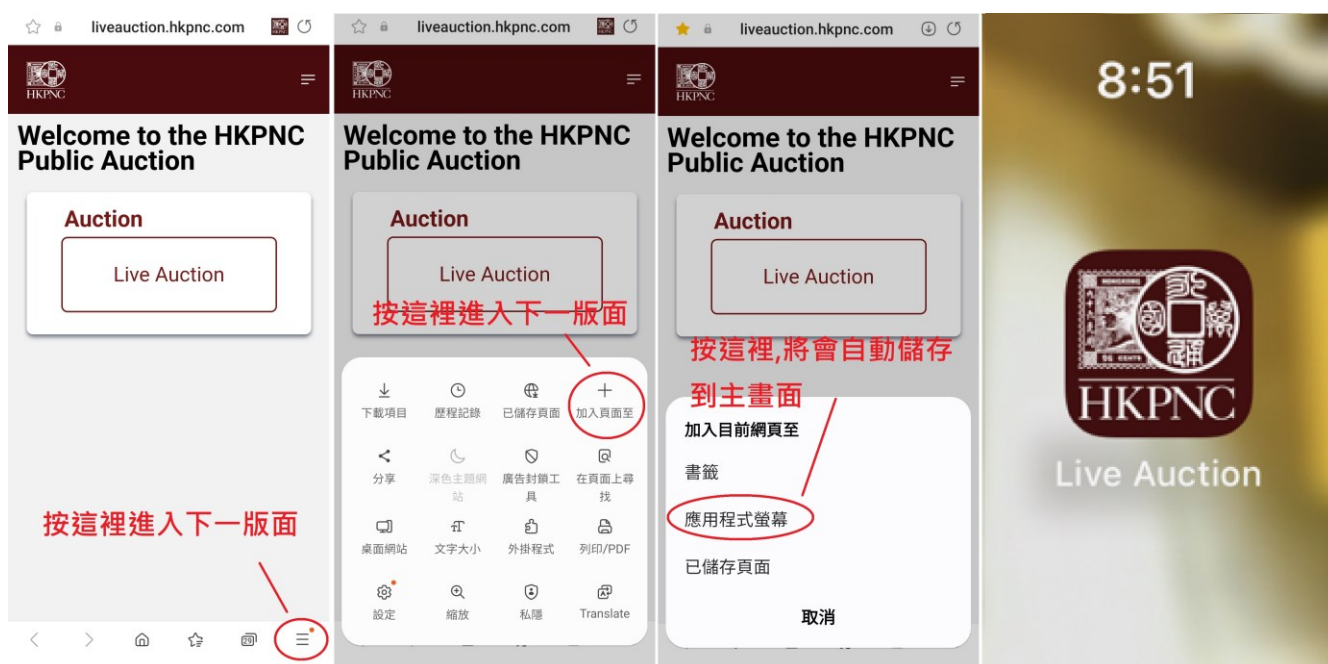

註冊登記賬號步驟：

請按入這裡以便進行登記

再按入這裡填上資料

填上所有資料後按 **SIGN UP**，將會收到電郵確認便完成登記

手機即時拍賣版面（參考圖）

HKPNC

HKPNC 41st Public Auction 4th August 2024

Lot 1 Start Bid: 10,000
Current Bid: HKD 10,000
 My Paddle # 5

Place Bid HKD 10,000

Paddle #2 : HKD 10,000
 anymore ?

Lot #1 Open for Bidding Start

Bidding (Quick Bid)

HKD 12,000 HKD 14,000
 HKD 16,000 HKD 18,000

Other Bid
 Other Bid Bid

(Lot 1) 1904 King Edward \$10 .
 ordinary paper.Mint original
 gum.VF.

1 / 2

2 / 2

ESTIMATES

Estimates (starting price) have been given for all lots in this auction. They are meant to reflect our idea of the current market value of the item given its scarcity and condition. Lots may sell only more or same (if only one bid) at starting price. No bid is accepted under the starting price.

BIDDING INCREMENTS (HKD)

100 – 1,000	50
1,000 - 5,000	100
5,000 - 10,000	200
10,000 - 50,000	500
50,000+	1,000

Bids outside these increments will be reduced to the nearest increment.

Please view more pictures from www.hkpnc.com

E-MAIL BIDS SHOULD REACH OUR OFFICE BEFORE 23:59 28th September 2024

PAYMENT

Payment can be made by transfer direct to the HKPNC account at:

Bank: The Hongkong and Shanghai Banking Corporation Limited

Account Name: Hong Kong P and N Co L

Account Number: 747-223 196-838

Swift Code: **HSBCHKHHHKH**

Bank : Shanghai Commercial Bank

Account Name: Hong Kong Philatelic & Numismatic Co LTD

Account Number: 329-82-22293-1

Swift Code: **SCBKHKHH**

Alternative methods of payment which will enable immediate clearance of purchases included cash, bankers' drafts, personal cheques (order in **Hong Kong Philatelic & Numismatic Co Ltd**)

Purchases will be dispatched as soon as possible upon receipt of your written dispatch instructions and full payment for the lots you have bought.

All bid price in HKD.

This auction does not include postage. If postage is required, additional fees will be charged.

Calculated based on actual weight, the minimum charge is HKD30.
The minimum charge for EMS is HKD250.

全部拍賣價以港幣計算。
本拍賣不包郵費，如需郵遞，需另外付費。
以實際重量計算，最低收費為港幣 30 元。
EMS 最低收費為港幣 250 元。

Successful buyers of the auction may collect their purchases at our office upon receipt of invoice.

If mailing is required, all risks during the mailing period are borne by the buyer.

(Including loss/damage, etc.), our company is not responsible.

本拍賣結束後，翌日下午開始買家收到發票便可到本店交收。
如需郵寄，郵遞期間一切風險由買家自行承擔。
(包括寄失/損壞等)，本公司概不負責。

15% Buyer's Premium on the sale price.

A 3% discount is available for settlement within 7 working days of invoice issuance.

拍賣佣金以成交價 15% 計算。
如客戶在發單一週內付款，
則享有佣金優惠，只需 12%。

詳細圖片可以上 auction.hkpnc.com 瀏覽

HKPNC 作為收藏品拍賣中介公司，每項拍賣品會以多年工作經驗依據來描述，客戶提供之貨品會以當時物品狀況如實反映。

已成交之貨品如有與描述不符或贗品，請盡快聯絡本公司職員，本公司會安排第三方認證，如確定描述正確，買家須按照拍賣成交價付款。

如與描述有不符，本公司會聯絡委託方退貨及安排退款。

**** 特別提醒 ****

1/ 請在參拍前仔細看預展(本公司能提供實物圖及缺陷描述、圖文並茂)，有任何疑問務必請在開拍前詢問，拍賣前都可以給清晰大圖及仔細圖，請留意拍賣中無法再給仔細圖。

請參拍的客戶慎重出價，保證所拍既所得。

2/ 本群全品範疇包含：天生紙質點、原廠紙屑齒點、輕微軟印軟折、隱指紋、草紙票燈下輕微潮點、個別票印刷膠痕、天生油墨、透金、金粉票允許極微氧化、允許膠色潤度有正常差異、允許沒有造成票面露白或背膠受損的輕微划痕，拍賣中不一定會註明描述。

上品範疇包含：有黃、背貼、允許輕微下清水、燈下有潮斑、膠不均勻/脫膠、無膠、無破損、無破裂薄、無人為修補等均為上品，無明顯弱齒的不會描述。

每個人對齒的標準不同，所以齒飽弱自定，只要是上品個別細節不會一一描述。出價參拍表示認可群規，對品相要求嚴格極致的藏友，要求絕品的請謹慎出價或不要參拍。如以上理由退貨的，概不接受。

3/ 依拍賣慣例，拍賣中拍賣師有裁切權。保留編輯中錯誤之勘誤權。

4/ 由於網路卡頓，延遲等問題可能看到的出價先後有所不同，以本公司網站系統為準，請大家支持與理解。

Lot 1 – 340
29th Sept 2024
10am Stamps
4pm Banknotes



Hong Kong – QV,KE,KGV,KGVI,QE



1

2

3

4



5

6

7

9

10



8

11

12

港幣起拍價

- | | | |
|----|--|-----------------|
| 1 | 1863 QV 4c x3 shade, CC watermark. Mint OG. Two stamps with creased. F-VF. | Start bid 400 |
| 2 | 1863 QV 12c pair, CC watermark. Mint original gum. Light toning, F-VF. | Start bid 400 |
| 3 | 1863 QV 8c pale orange. CC watermark. Mint OG. VF. | Start bid 1,200 |
| 4 | 1863 QV 1863 96c olive bistre shade. VF used with B62 killer. Fresh shade and full perf. Scarce in such condition. | Start bid 2,500 |
| 5 | 1891 QV 7c and 14c set of 2. Mint OG, 7c folded. Fine. | Start bid 600 |
| 6 | 1891 QV 14c on 30c with right wing margin. Toning gum with small thin. Fine. | Start bid 300 |
| 7 | 1896 QV 4c CA watermark gutter margin pair, also with bottom margin. UM. Even toning gum. Fine and scarce. | Start bid 400 |
| 8 | 1900 small group of QV 10c with corner UM single and 2 used strip. F-VF. | Start bid 300 |
| 9 | 1879 QV 3c on 16c postcard stamp. Unused. VF. | Start bid 800 |
| 10 | 1879 QV 3c on 16c postcard stamp. Unused. VF. | Start bid 800 |
| 11 | 1879 QV 5c on 18c postcard stamp. Unused. VF. | Start bid 800 |
| 12 | 1880 QV 12c on \$10 postal fiscal. Mint original gum with small thin spot. Fine. | Start bid 1,000 |



13



14



15



16



17



18



19



20



21



22

港幣起拍價

- | | | |
|----|--|-----------------|
| 13 | 1880 QV 12c on \$10 fiscal x2. One cancelled S1 (Fault) and paid-all cds. Fine. | Start bid 500 |
| 14 | 1903 KE 1c two corner block of 4 with Req. A and plate number 1. Even toning. UM. Fine. | Start bid 800 |
| 15 | 1912 KGV 1c to \$2 mint original gum. F-VF. | Start bid 800 |
| 16 | 1912 KGV 25c type A plate number 1 corner block of 6. UM. Toning spot. Fine. | Start bid 500 |
| 17 | 1912 KGV 25c type B. Mint original gum. VF. | Start bid 500 |
| 18 | 1916 KGV 50c black on blue green olive back paper. Very lightly hinged OG. VF. | Start bid 4,000 |
| 19 | 1912-21 KGV 2c to 50c 12 values all with gutter margin or sheet margin. OG. Some toning. F-VF. | Start bid 400 |
| 20 | 1921 KGV 25c corner block of 4 with plate 2 and Req. R1023. Even toning. Scarce. | Start bid 1,000 |
| 21 | 1921 KGV 25c corner block of 4 with plate 2 and Req. N0493. Light toning. Scarce. | Start bid 1,000 |
| 22 | 1912 KGV 30c and \$2, 1921 10c and 25c all in block of 4 with heavy toning OG. Fine. | Start bid 1,500 |



23



24



25



26



27



28



29



30



31



32

港幣起拍價

23	1912 KGV \$5 white back paper block of 4. Mint hinged at top pair. Toning spot. Only few block exist. Rare.	Start bid 10,000
24	1912 KGV \$5 white back postally used with CHEFOO BPO cds. VF and key value.	Start bid 700
25	1912 KGV \$10 red. Mint never hinge original gum. Post office fresh. Rare in such condition.	Start bid 20,000
26	1921-37 KGV 1c to \$2 short set. Mint hinged OG. Few usual toning. F-VF.	Start bid 500
27	1921-37 KGV \$5 olive yellow back paper. Mint OG lightly hinged. VF. Scarce. CV \$6000.	Start bid 2,500
28	1917-1922 China BPO 1c to \$1 mixed watermark all with margin. Most UM. Few toning. VF.	Start bid 500
29	1922 China BPO complete set of 11. VF mint OG.	Start bid 1,200
30	1922 China BPO complete set of 11. VF mint OG. Even toning mainly on low values.	Start bid 900
31	1938 KGV pre-war set of 13. Mint never hinge OG. Usual toning on high value. F-VF.	Start bid 2,000
32	1938 KGV pre-war set of 13. Mint hinged OG. Usual toning on high value. F-VF.	Start bid 900



33



34



36



35

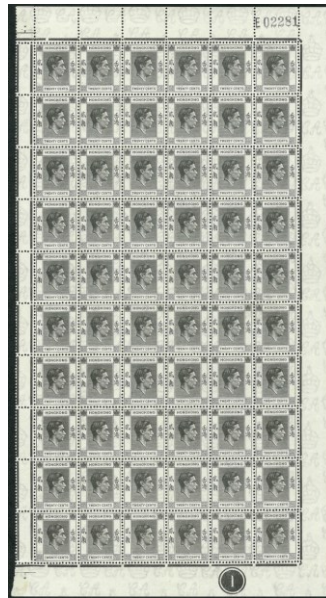

37



40



38



39



41

港幣起拍價

- | | | |
|----|---|---------------|
| 33 | 1938 KGVI 10c single and strip of 3. Total 10 stamps. OG toning. Fine. | Start bid 500 |
| 34 | 1938 KGVI \$10 single. Regum. Fine. | Start bid 400 |
| 35 | 1938-46 Group of 15 pair or block of 4. Two with Req. number. Most UM. F-VF. | Start bid 600 |
| 36 | 1946 KGVI postwar set of 16, mint hinged. F-VF. | Start bid 500 |
| 37 | 1946 KGVI 20c black. Half sheet of 60 with Req E and plate number 1. Fresh UM. VF. | Start bid 500 |
| 38 | 1954 QEII complete set of 14. Mint hinged OG. VF. | Start bid 350 |
| 39 | 1954 QEII 5c to \$2 with shade. All with plate 1 or 6 number, fresh UM few hinged at top margin only. VF. | Start bid 600 |
| 40 | 1954 QEII 10c complete plate number 1 to 8 in single and B/4. some toning. Unusual group. | Start bid 800 |
| 41 | 1962 QEII 10c B/4 x3. 20c B/4 x1. All with different Req. number. UM. VF. | Start bid 500 |



42



43



44



45



46



47



48



49

港幣起拍價

- | | | |
|----|--|------------------|
| 42 | 1962 QEII definitive set of 15.UM light toning. Fine set. | Start bid 500 |
| 43 | 1968 coat of arm set. Plus 1970 glazed paper sideway watermark set. Both fresh UM.VF. | Start bid 400 |
| 44 | 1973 QEII glazed paper PVA gum \$10 single. Fresh UM. Scarce. Key item on QEII's definitive issue. | Start bid 10,000 |
| 45 | 1970s QEII glazed paper set of 10. Sideway watermark. Fresh UM. VF. | Start bid 1,200 |
| 46 | 1980 QEII uncoated paper set of 12 in Req. number corner margin. UM. Few toning spot on 70c. Other fresh UM. F-VF. | Start bid 1,200 |
| 47 | 1973 & 1985 QEII definitive set. Both set fresh UM. VF. | Start bid 350 |
| 48 | 1982 QEII watermark set in sheet margin corner block of 8. UM. Toning spot. Fine. | Start bid 800 |
| 49 | 1982 QEII watermark set in plate margin corner block of 8. UM. Toning spot. Fine. | Start bid 800 |

Hong Kong – Postage due, Frama label & Booklet



		港幣起拍價
50	1923 postage due sideway watermark set of 5. Mint hinged. Fresh original gum. VF.	Start bid 300
51	1938-63 postage due 2 nd set of 8 plus extra paper type. All UM. Fresh OG except 6c 8c with few toning spot. F-VF.	Start bid 500
52	1938-63 postage due 2 nd issue 6c Req. Q0875 block of 4. UM toning spot. Plus 20c plate number 1 block of 4. Fresh UM.	Start bid 400
53	1965 postage due 3 rd issue chalky paper sideway watermark 4c Req. number G104 corner block of 6. Fresh UM. VF.	Start bid 400
54	1965 postage due 3 rd issue chalky paper sideway watermark 50c Req. number Q023 corner block of 6 with plate 1. Fresh UM. VF.	Start bid 1,200
55	1972 postage due 4 th issue glazed paper two sets. One set 20c & 50c with plate number. Fresh UM. VF.	Start bid 300
56	1998 Frama label year of tiger \$0.1-\$50 01 & 02 machine printing. Complete 50 value of each set. Fresh UM.	Start bid 700
57	1993-2014 stamp definitive booklets. Total 29 booklets. All VF.	Start bid 650
58	1989-1998 Lunar new year booklets x37. Included 4 London stampex issue. Most VF.	Start bid 500

Hong Kong – Japan Occupation



59



60



61

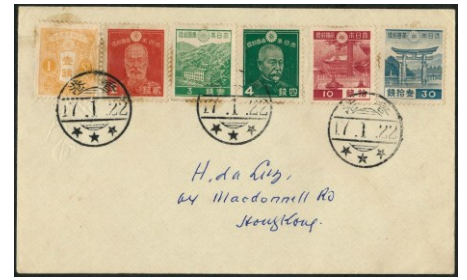

63



62

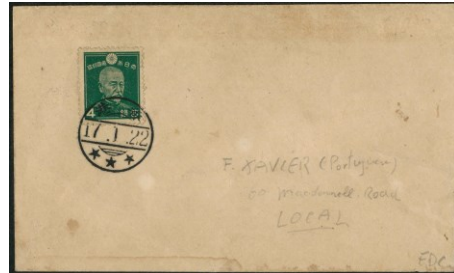

64



65

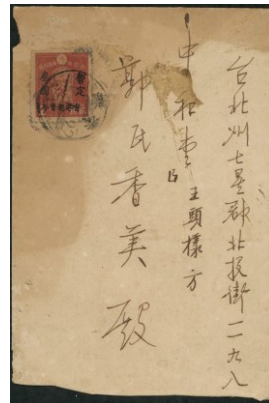

66

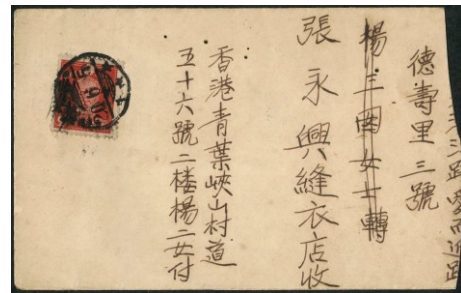

67

港幣起拍價

- | | | |
|----|---|------------------|
| 59 | 1945 Japanese Occupation HK surcharge \$3 on 2s block of 4 with overprint shift variety. UM except hinged on top left stamp. VF and unusual. | Start bid 800 |
| 60 | 1945 Japanese Occupation HK surcharge \$1.5 on 1s block of 4 with overprint shift variety. Fresh UM original gum. VF and unusual. | Start bid 1,000 |
| 61 | 1945 Japanese Occupation HK surcharge \$1.5 and \$3 block of 4. Dryish gum. Toning. Fine. | Start bid 300 |
| 62 | 1945 Surcharge set of 3 in imprint margin block of 4. All blocks fresh original gum. VF and rare block in such post office fresh condition. | Start bid 12,000 |
| 63 | 22-Jan-17(1942) opening of PO during Japanese Occupation. Franked 1s 2s 3s 4s 10s & 30s which Tawaza 1s only 1000 stamps send to HK. All cancelled HK 1 st day cds. Address to famous collector Mr. Henri Da Luz. Very famous FDC. | Start bid 1,500 |
| 64 | 22-Jan-17 (1942) opening of PO during Japanese Occupation. Franked 5s cancelled HK 1 st day cds. Address to local Mr. F.Xavier (Brother in Law of Mr. H.Da Luz). Scarce. | Start bid 1,200 |
| 65 | 1945 Famous H Da Luz cover franked high value 5 yen block of 4. Cancelled Yaumati branch office cds. Dated 28-2-20 (1945). cover code 3917. VF and scarce. | Start bid 800 |
| 66 | 5-June-1945 local cover franked surcharge 3/2s cancelled HK cds. Part of cover cut off. Fine. | Start bid 600 |
| 67 | 22-April-1945 Local cover franked surcharge 3/2s cancelled HK cds. Part of cover cut off. Fine and stained. | Start bid 500 |



68

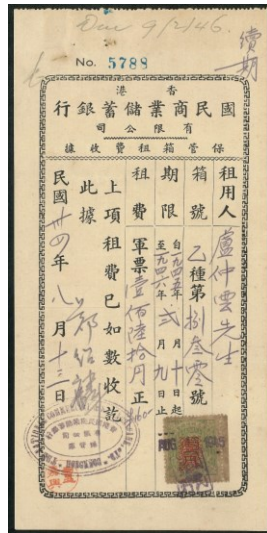

69

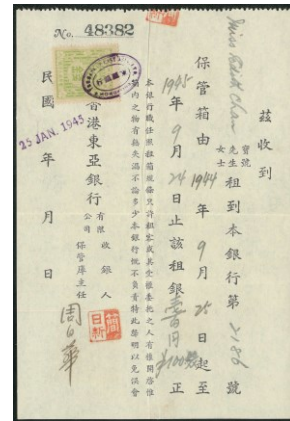

70

港幣起拍價

- | | | |
|----|---|---------------|
| 68 | 1945 Japanese Occupation 2s postal card set of 3. Unused with folder. VF. | Start bid 350 |
| 69 | 13-Aug-1945 Bank safety box receipt franked 1 yen on 10s surcharge revenue, VF. | Start bid 600 |
| 70 | 25-Jan -1945 Bank safety box receipt franked 10s revenue. VF. | Start bid 500 |

Hong Kong – Revenue



71



72



73



74



75



76

港幣起拍價

- | | | |
|----|---|-----------------|
| 71 | 1938 KGVI 50c revenue block of 4 x 2. UM. One block with vertical creased. F-VF. | Start bid 500 |
| 72 | 1938 KGVI 40c & \$4 corner block of 4 with plate 1. Both UM fresh OG. Small fault on bottom margin. Fine and unusual. | Start bid 1,000 |
| 73 | 1940s 10c & 15c revenue in block of 4. Fine UM with some toning. | Start bid 300 |
| 74 | Group of 6 KGVI surcharge revenue included block of 4. F-VF. | Start bid 500 |
| 75 | Group of 4 KGVI blocks included \$25 B of E block of 8 on piece. F-VF. | Start bid 800 |
| 76 | Group of 11 KGVI revenue 10c to \$20 Contact note overprint. All with punch hole as used. VF. | Start bid 350 |



77



78



79

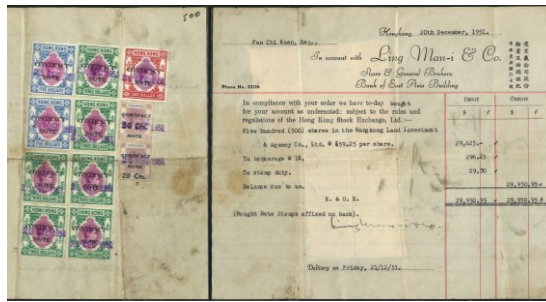

80

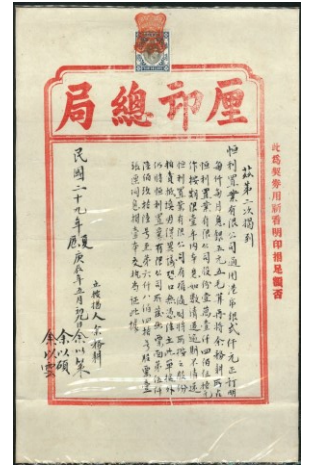

81

港幣起拍價

- 77 Group of 3 KGV Bill Of Exchange block of 4. 40c \$1 and \$10 VF. Start bid 500
- 78 Group of 2 KGV B OF E overprint block of 4. \$5 and \$20. Used. VF. Start bid 400
- 79 1921 Lawyers document franked KGV \$20 plus \$3 on next pages. Both cancelled red seal. VF. Start bid 1,000
- 80 1951 share trading receipt, franked KGV Contract Note \$1x3 \$3c6 & \$5x2. Fine. Start bid 350
- 81 1940 KGV Stamp Duty document franked KGV \$4 canceled red seal chop. VF. Start bid 400

Hong Kong – Cancellation



82



83



84

港幣起拍價

- 82 Group of 5 QV from 1863-1880 surcharge issue. All cancelled Amoy A1 killer in black. VF. Start bid 500
- 83 1863 QV 4c CC with left wing margin. 1880 QV 10c on 16c both cancelled Amoy A1 killer in black. VF. Start bid 400
- 84 1863-1882 5x QV all cancelled Canton C1 killer in black. F-VF. Start bid 400



85

86

87

88

89



90

91

92



93



94



95

港幣起拍價

- | | | |
|----|---|-----------------|
| 85 | 1891 QV 7c 14c set of 2 cancelled Amoy and Canton straight line cds. VF. | Start bid 300 |
| 86 | 1891 QV 2c Jubilee cancelled Canton straight line cds dated 2-June-1891. VF and scarce. | Start bid 2,000 |
| 87 | 1876 QV 16c/18c surcharge with left wing margin. Cancelled Foochow F1 in blue. Small thin. | Start bid 400 |
| 88 | 1877 QV 16c x2. One with left wing margin. Both cancelled Foochow F1 killer. F-VF. | Start bid 300 |
| 89 | 1880 QV 5c/8c single. Cancelled Foochow F1 killer. VF and scarce on this issue. | Start bid 300 |
| 90 | 1891 QV 7c 14c set of 2 cancelled Hankow index star cds. VF. | Start bid 300 |
| 91 | Group of 12 1863 QV CC watermark issue all cancelled Japan Yokohama Y1 killer in thin blue type. F-VF. | Start bid 800 |
| 92 | Group of 15 1863 QV CC watermark issue all cancelled Japan Yokohama Y1 killer in thick blue type. F-VF. | Start bid 900 |
| 93 | Group of 15 1862-1877 QV issue, all cancelled Japan Yokohama Y1 killer in thick black type. F-VF. | Start bid 900 |
| 94 | Group of 3 QV included 1885 20c surcharge all cancelled French ship marking Ligne N. VF. | Start bid 400 |
| 95 | Group of 10 QV all cancelled French ship marking Ligne N type. F-VF. | Start bid 300 |



96



97



98



99



100

港幣起拍價

96	1880 QV 2c rose CC watermark cancelled B62 plus British Consulate Siam Bangkok. Few short perf. Fine and scarce.	Start bid 500
97	1907-11 KE 2c cancelled Western Br type E marking with date and year transpose error. From 24-OC-1910 to 10-OC-1924. (This type cds only used between 1907-1911). Rare.	Start bid 900
98	1912 KGV 4c block of 4 cancelled Type I WAN TSAI branch office cds. VF.	Start bid 300
99	1912 HK University mobile PO cds on 1907-11 KE 50c on piece. Full cancel. VF.	Start bid 250
100	1929 KGV 4c on piece cancelled full marking of U.S.T.SEA POST No 1 / SS President Jackson ship marking. VF.	Start bid 300

Hong Kong – Commemorative



101



102



103



104



105



106



107

港幣起拍價

101	1891 QV 2c Jubilee vertical pair with right side margin, short J, cancelled 24 th Jan 1891 cds. VF.	Start bid 1,500
102	1891 QV 2c Jubilee horizontal pair with short U, cancelled 24 th Jan 1891 cds. VF.	Start bid 1,200
103	1891 QV 2c Jubilee, cancelled 24-Jan-1891 index B cds. VF.	Start bid 600
104	1891 QV 2c Jubilee, cancelled 22-Jan-1891 1 st day cds. With wide space between 18 & 91. VF.	Start bid 700
105	1891 QV 2c Jubilee, cancelled 22-Jan-1891 1 st day cds. Fine with light toning.	Start bid 650
106	1891 QV 2c Jubilee, cancelled 22-Jan-1891 1 st day cds. Short U. VF.	Start bid 650
107	1891 QV 2c Jubilee, cancelled September HK cds. With two extra dots in front of H plate constant. VF used and scarce.	Start bid 700

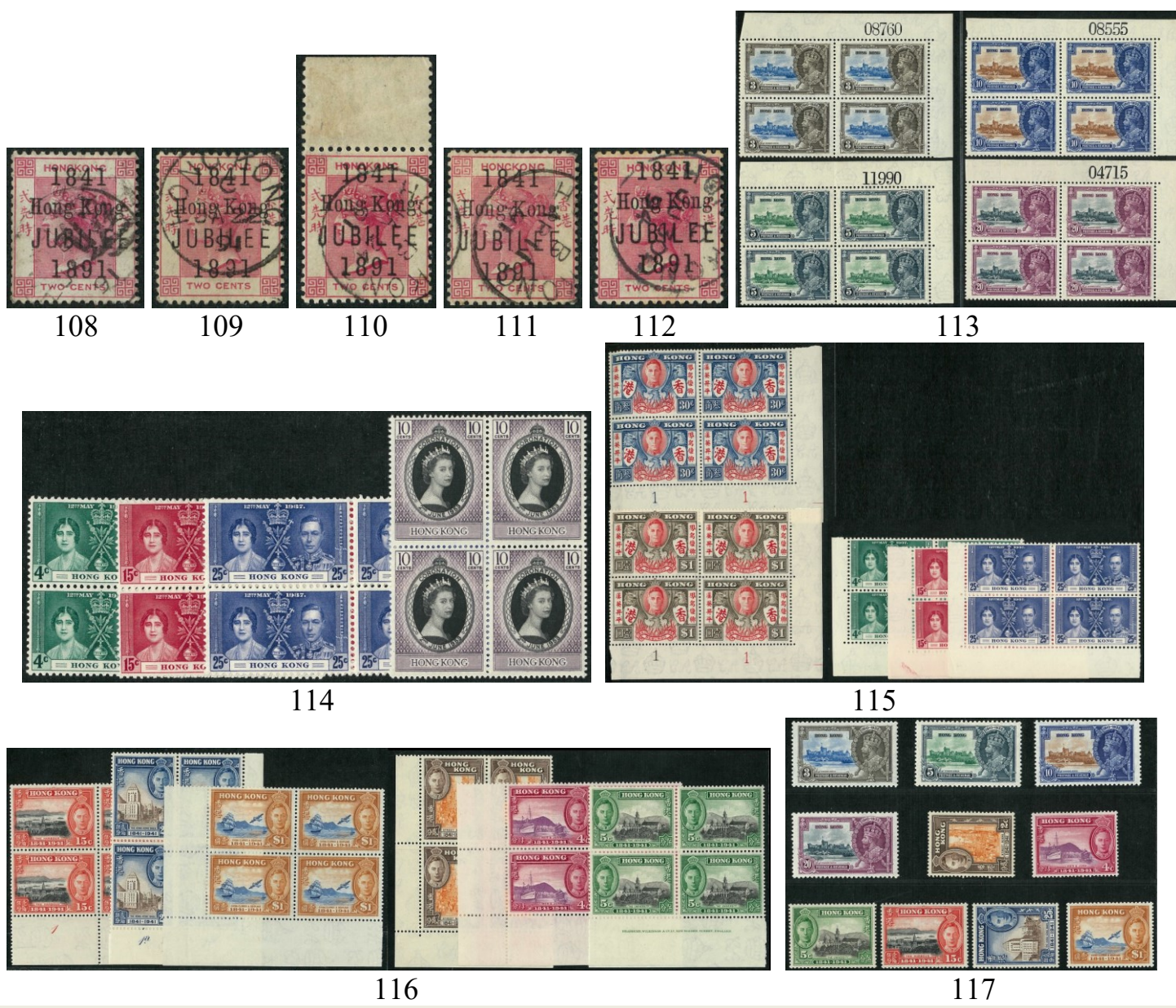

港幣起拍價

108	1891 QV 2c Jubilee, cancelled 24-Jan-1891 cds plus B62 killer, few trimmed perf at left. Unusual combination usage on Jubilee. Fine.	Start bid 600
109	1891 QV 2c Jubilee, cancelled 22-Jan-1891 1 st day cds. With wide space between 18 & 91 and broken 9 variety. VF.	Start bid 800
110	1891 QV 2c Jubilee with top margin, cancelled 24-Jan-1891 cds. VF.	Start bid 900
111	1891 QV 2c Jubilee, cancelled 11-April-1891 cds. VF and unusual late use example.	Start bid 900
112	1891 QV 2c Jubilee, cancelled 30-June-1894 cds. Fine and unusual late use example.	Start bid 900
113	1935 Silver Jubilee set of 4 in Req. number corner block of 4.UM. Light toning as usual. Very scarce block.	Start bid 2,500
114	1937 and 1953 Coronation block of 4. Fresh UM except one 25c with toning spot. F-VF.	Start bid 400
115	1937 coronation & 1946 Victory in corner block of 4. UM. Light toning. Fine.	Start bid 400
116	1941 Centenary block of 4 set. UM with some gum toning as usual. VF.	Start bid 1,300
117	1935 Silver Jubilee & 1941 Centenary two complete set. Fresh UM. Minor even toning in 1941.	Start bid 550



118

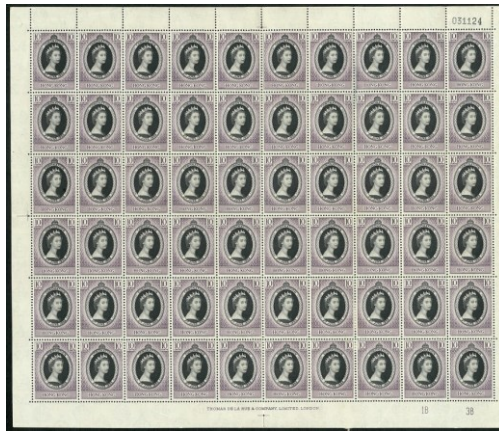

119



120



121



122



123



124



125



126

港幣起拍價

- | | | |
|-----|---|-----------------|
| 118 | 1935 Silver Jubilee & 1949 UPU both set fresh original white gum. VF. | Start bid 500 |
| 119 | 1953 Coronation complete sheet of 60 stamps. Toning. Some paper remains on back affect some stamps. Two stamps thinned. Fine. | Start bid 700 |
| 120 | 1948 Royal Silver Wedding UM block of 4. Even toning gum. Fine and scarce block. | Start bid 3,000 |
| 121 | 1948 Royal Silver Wedding mint hinged set. Toning, Fine. | Start bid 400 |
| 122 | 1948 Royal Silver Wedding mint hinged set. Light toning. Fine. | Start bid 400 |
| 123 | Group of 5 60s commemorative issue. All fresh UM. VF. | Start bid 400 |
| 124 | Small collection of early HK commemorative block of 4 issue. UM. All with toning. Fine. | Start bid 300 |
| 125 | 1967 Year of Ram set of 2. Block of 4. Fresh UM. VF. | Start bid 500 |
| 126 | 1970 Year of Dog set of 2. Block of 4. Fresh UM. VF. | Start bid 900 |



127

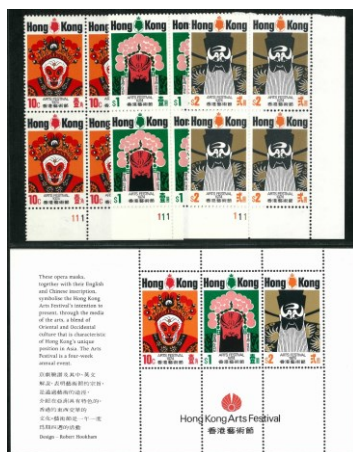

128



129

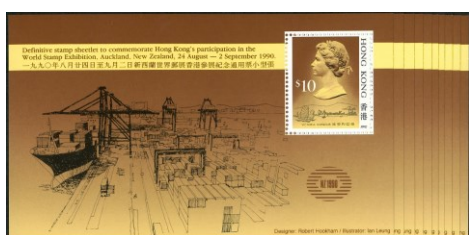

130



131



132

港幣起拍價

- | | | |
|-----|---|-----------------|
| 127 | 1965 ITU UM strip of 5 plus 1970 Year of Dog 3x sets. All fresh UM. VF. | Start bid 900 |
| 128 | 1974 Arts Festival plate block of 4 plus MS. All fresh UM. VF. | Start bid 400 |
| 129 | 1987-1998 2 nd round lunar new year plate block of 4. Complete 12 issue. Fresh UM. VF. | Start bid 400 |
| 130 | 1990 New Zealand Stamp Exhibition \$10 MS x10. All fresh UM. VF. | Start bid 1,000 |
| 131 | 1980s & 1990s Two commemorative stamp folder. All VF. | Start bid 300 |
| 132 | 2004 MY STAMP \$40 MS with China Philatelic Association logo printing. VF and scarce. | Start bid 500 |

Hong Kong – Error



133



134



135



136

港幣起拍價

- | | | |
|-----|---|---------------|
| 133 | 1885 QV 20c/30c with inverted watermark variety. Fine used with B62 killer. One close tear. Scarce. CV \$1,200. | Start bid 400 |
| 134 | 1891 QV 10c x3 all with reversed watermark CA variety. VF. CV HK\$2,400. | Start bid 500 |
| 135 | 1921 KGV 4c & 10c block of 4 with KGVs head shift to right variety. Toning. Fine. | Start bid 500 |
| 136 | 1921 KGV 25c broken flower plate flaw. Plate 1 and plate 2. UM OG. one pair toning. F-VF. | Start bid 300 |



137

138

139

140



141



142



143



144



145



146



147



148

港幣起拍價

- | | | |
|-----|---|---------------|
| 137 | 1938 KGVI 15c pair on cover post local. Stamp with broken character plate constant. Fine. | Start bid 300 |
| 138 | 1946 KGVI \$1 gutter margin block of 4. With green colour slightly shift to left. VF fresh UM. | Start bid 400 |
| 139 | 1962 QEII 10c 50c with perf. shift variety. UM and toning. Plus \$1.3 with colour shift. OG and hinged. Fine. | Start bid 300 |
| 140 | 1962 QEII \$1.3 pair. Two pair. One showing web printing on blue. Another one with ochre shift up. Fresh UM. VF. | Start bid 400 |
| 141 | 1970 QEII \$1.3 PVA gum chalky paper. Req. P block of 4 showing ochre shift down variety. Fresh UM. VF. | Start bid 600 |
| 142 | 1962 QEII \$1.3 corner block of 4 showing ochre shift up variety. UM. One light toning. Fine. | Start bid 400 |
| 143 | 1970 QEII \$1.3 block of 4. PVA gum chalky paper. Req. number P print upside down on bottom left corner. UM. VF. Unusual. | Start bid 500 |
| 144 | 1970-73 QEII \$1.3 glazed paper upright watermark. Req. number V00001. VF UM. | Start bid 600 |
| 145 | 1962 QEII \$1.3 Req. B block of 4 showing ochre shift up variety. VF fresh UM. | Start bid 600 |
| 146 | 1962 QEII \$2 corner block of 4 showing number 324429 but missing prefix. Toning spot. Unusual. | Start bid 300 |
| 147 | 1962 QEII \$1.3 x2 and \$5 all with colour shift variety. One \$1.3 toning spot. Other fresh UM. | Start bid 400 |
| 148 | 1962 QEII \$5 Req. S corner block of 4 with inverted watermark variety. VF fresh UM. | Start bid 600 |



港幣起拍價

149	1962 QEII \$5 block of 4 showing yellow colour shift to right variety. Fresh UM. VF.	Start bid 500
150	1962 QEII \$10 Req S B/4 showing pink colour shift to right variety. VF fresh UM. Scarce.	Start bid 1,000
151	1970 QEII PVA gum chalky paper \$10 Req M B/4, showing blue colour shift. Fresh UM. Scarce.	Start bid 1,000
152	1962 QEII \$10 corner block of 4 showing colour shift variety (Double face) fresh UM. VF.	Start bid 600
153	1962 QEII \$10 plate corner block of 4 showing pink colour shift to right. Fresh UM. Scarce.	Start bid 1,000
154	1970 QEII PVA gum chalky paper \$10 Req Z B/4 showing minor colour shift. Fresh UM. Scarce block.	Start bid 1,500
155	1973 QEII 40c single. Design printed on gum side error. VF fresh UM. Only one sheet found. Extremely rare. Iconic QEII definitive error.	Start bid 7,000
156	1973 QEII \$1.3 block of 4 showing perf. shift variety. VF fresh UM.	Start bid 500
157	1973 QEII \$2 plate 1A margin pair showing perf. shift variety. fresh UM. VF and scarce.	Start bid 800
158	1891 QV Jubilee 2c. Cancelled 3- May-1891 HK cds. Showing kiss double print variety. Clear variety and rare. 2024 RPS certification.	Start bid 2,500
159	1949 UPU 10c pair extra dot plus 80c extra rock plate constant. Even toning. 80c with stain. Fine.	Start bid 300



160



161



162



163



164



165



166



167



168



169

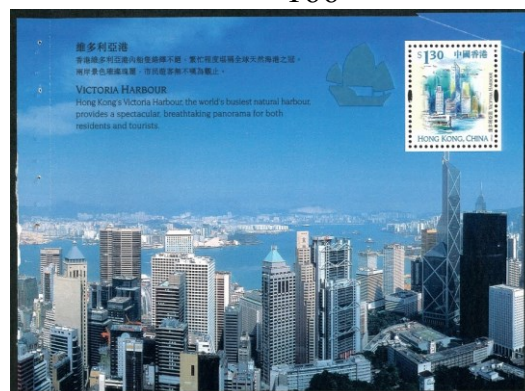

170

港幣起拍價

160	1961 HK University \$1 missing gold colour error. Fresh UM.2002 BPA certification. Only one sheet found. VF and Rare.	Start bid 15,000
161	1965 ICY 10c with perf. shift variety. UM with even gum toning. Fine.	Start bid 300
162	1966 Churchill \$2 with gold colour shift down variety. VF fresh UM.	Start bid 500
163	1966 Churchill \$2 B/4 with gold colour shift to right variety. VF fresh UM.	Start bid 900
164	1969 Year of Cock 10c missing red variety, UM with toning gum. Fine.	Start bid 500
165	1974 Arts Festival MS with perf. shift variety showing QEII crown cut into perf., UM with some toning spot but very unusual variety on this issue. Fine.	Start bid 300
166	Group of 9 definitive and commemorative showing watermark variety. colour shift or perf. shift. Some toning. F-VF.	Start bid 500
167	1981 HK fish 20c vertical pair with perf. shift variety. Minor toning. Fine.	Start bid 300
168	1992 Chinese Opera \$2.3 showing dry print on grey colour and shift. Result missing value on original position. VF fresh UM. Scarce error.	Start bid 1,500
169	1992 Chinese Opera \$1.8 showing dry print on grey colour and shift. Result missing value on original position. One minor toning perf. at bottom. Fine and scarce error.	Start bid 1,500
170	1999 Definitive new issue booklet sheet \$1.3, with pre-cutting paper fold error. VF fresh UM.	Start bid 300



171



172

港幣起拍價

- | | | |
|-----|---|------------------|
| 171 | 2012 Great Wall \$10 MS with pre-printing paper fold error. VF fresh UM. Rare modern error. | Start bid 2,000 |
| 172 | 2018 Festive Customs MS showing perf. shift error. Fresh UM. Rare error from this new discovery item. | Start bid 12,000 |

Hong Kong – Postal Stationery



173



174



175



176



177



178

港幣起拍價

- | | | |
|-----|--|---------------|
| 173 | 1895 QV 4c/3c postal card to Switzerland plus 1904 QV 4c card to Tsingtau. Both toning. Fine. | Start bid 400 |
| 174 | 1950 KGVI type different type 40c aerogramme both postally used. Fine. | Start bid 250 |
| 175 | Group of 4 aerogrammes 3 postally used and one unused. Better with 1975 Christmas issue to Canada. F-VF. | Start bid 300 |
| 176 | Group of 3 QEII registered envelope. One unused and two postally used. Mixed condition. Fine. | Start bid 400 |
| 177 | 1978 QEII \$1+\$1, K size registered envelope post to Singapore. Franked coronation block. Toning. Fine. | Start bid 600 |
| 178 | 1979 QEII \$1+\$1, K size registered envelope post to Singapore. Franked commemorative issue. Fine. | Start bid 700 |

Hong Kong – Postal History



179

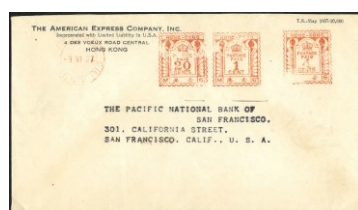

180



181



182



183

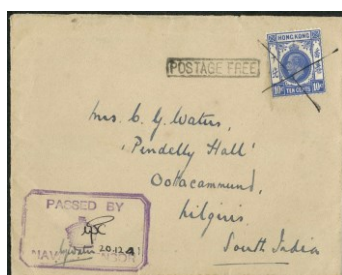

184



185



186

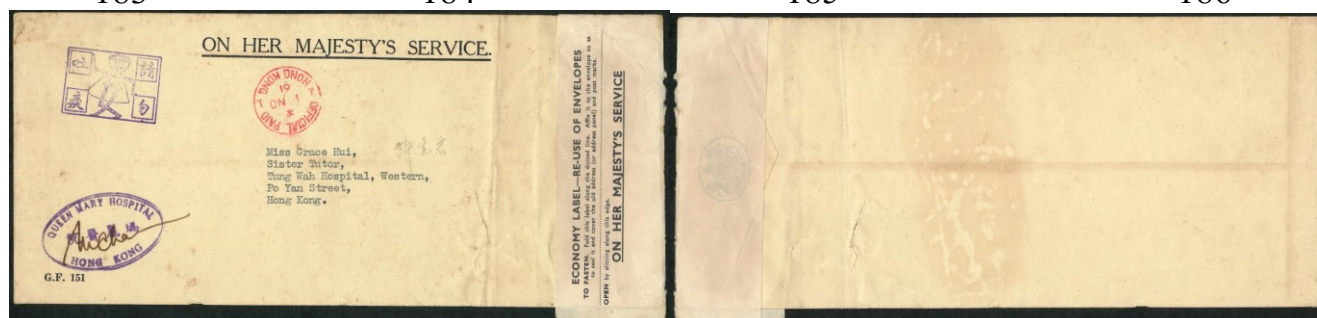

187

港幣起拍價

- | | | |
|-----|---|-----------------|
| 179 | 1904 cover to Germany franked KE 20c with M&Co firm chop. Stamp cancelled Deutsche seepost single ring ship marking dated 13-8-1904. Fine. | Start bid 500 |
| 180 | 1937 commercial cover to USA with M6 type red machine postage paid chop, 1c 4c & 20c. VF. | Start bid 600 |
| 181 | 2 covers (one FDC) both showing clear marking of HK herringbone cds. F-VF. | Start bid 400 |
| 182 | Two 1930s commercial cover to USA and Germany showing airmail and registered rate. Fine. | Start bid 300 |
| 183 | 1937 cover to USA franked KGV 25c with Canada ship marking. Plus two modern 80c Paquebot covers. VF. | Start bid 400 |
| 184 | 1942 Cover written from Lieutenant Water HMS Investigator post to India franked KGV 10c pen cross plus Crown box censor and POSTAGE FREE box marking alongside, with content. Back with Bombay arrival killer, unusual marking. Fine. | Start bid 1,500 |
| 185 | 1940 KGVI cover to Haiphong franked KGVI 25c with BI (BANQUE DE LINDOCHINE) firm. Back with Tokin arrival. VF and good example of late usage of perfin. | Start bid 400 |
| 186 | 17-OC-1941 cover to UK redirect to other city. Cover franked Centenary 5c cancelled Victoria HK cds. Plus inverted triangle Passed by Censor number 126 marking alongside. Fine. | Start bid 500 |
| 187 | 1961 OHMS envelope post local from Queen Mary Hospital with red official paid HK cds date 1-No-1961, Plus 'DO NOT SPIT SAID MISS PING ON' purple marking alongside. Very early usage which two years earlier then recorded. One vertical folded. Still very scarce. | Start bid 2,500 |

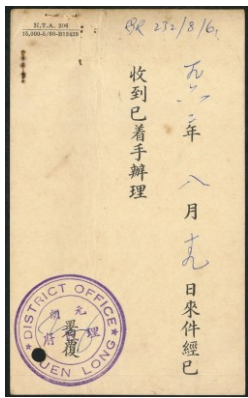

188



189

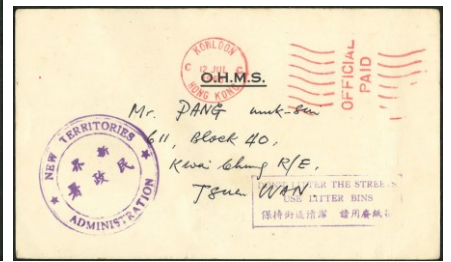

190

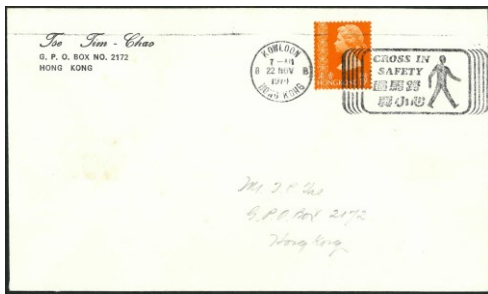

191



192



193



194



195



196

港幣起拍價

- | | | |
|-----|--|-----------------|
| 188 | 1962 OHMS notice card (NTA 206) with large DISTRICT OFFICE YUEN LONG marking. Fine. | Start bid 400 |
| 189 | 1966 OHMS Inland Revenue Department envelope post local with Beaconsfield House cds dated 3-SP-1966. Also with slogan label 'Water is Precious, Use Less' alongside. VF and scarce. | Start bid 800 |
| 190 | 1965 OHMS notice card postal local with New Territories Administration marking. Card with red machine Official Paid Kowloon marking. Also with scarce Slogan 'DON'T LITTER THE STREET USE LITTER BINS'. Fine and very unusual marking. | Start bid 700 |
| 191 | 1974 commercial cover post local with 'CROSS IN SAFTY' slogan marking. VF. Rare. | Start bid 1,500 |
| 192 | Group of 4 1970s commercial covers showing different type slogan marking. F-VF. | Start bid 350 |
| 193 | Group of 3 1970s commercial covers showing different type slogan marking. F-VF. | Start bid 250 |
| 194 | Group of 6 1970-80s commercial covers with different branch office marking. F-VF. | Start bid 350 |
| 195 | Group of 7 1970-80s commercial covers with different branch office marking. F-VF. | Start bid 300 |
| 196 | Group of 6 1970-90s commercial covers with different branch office marking. F-VF. | Start bid 250 |



197



198

港幣起拍價

- 197 Group of 4 1970-80s commercial covers with EXPRESS rate with red label. One AR usage. F-VF. Start bid 300
- 198 Group of 8 1970-80s commercial covers most post to China with some custom label and instructional marking. Also one postage due covers. F-VF. Start bid 400

Hong Kong – Postcards and Real Photo

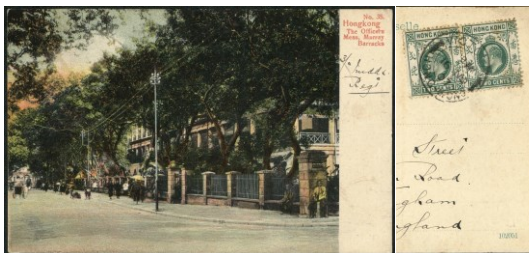

199



200

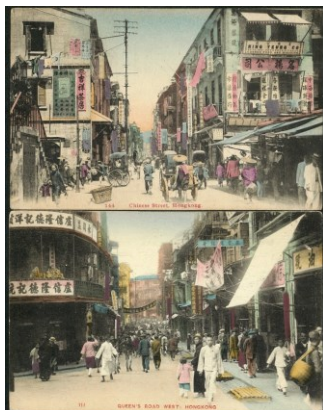

201



202



203

港幣起拍價

- 199 1907 HK picture postcard post to UK. Murray Barracks view, franked KE 2c pair. VF. Start bid 300
- 200 Group of 4 early HK picture postcards. Two postally used. Fine. Start bid 300
- 201 Two early HK tinted colour picture postcards printed by KM&Co (Card number 111 & 114) showing HK street scene. Unused. VF. Start bid 400
- 202 1908 Japan postcard franked HK KE 4c with DOC firm perfin. Post to Norway. Fine. Start bid 200
- 203 Group of 6 1970-80s HK picture postcards showing different HK scene. All used. F-VF. Start bid 300

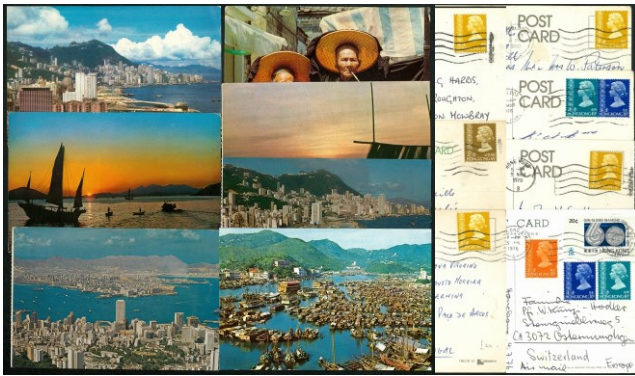

204

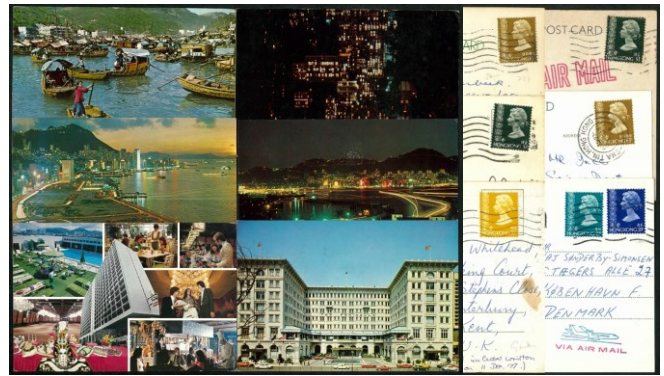

205

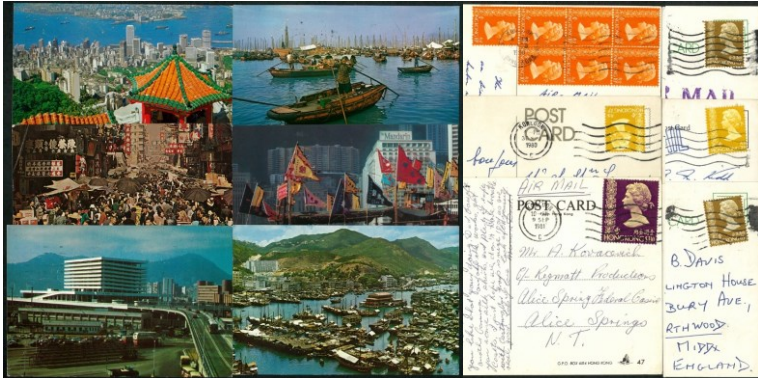

206



207



208



209



210

港幣起拍價

- | | | |
|-----|---|---------------|
| 204 | Group of 7 1970-80s HK picture postcards showing different HK scene. All used. F-VF. | Start bid 400 |
| 205 | Group of 6 1970s HK picture postcards showing different HK scene. All used. F-VF. | Start bid 400 |
| 206 | Group of 6 1970-80s HK picture postcards showing different HK scene. All used. F-VF. | Start bid 350 |
| 207 | 1952 HK real photo postcard showing Des voeux Road post to Holland franked KGVI 20c cancelled machine cancel dated 19-Jan-1952. VF. | Start bid 500 |
| 208 | 1930-40s two real photo postcards showing Central street scene. VF unused. | Start bid 550 |
| 209 | 1940s real photo postcard showing Des Voeux road with early tramways. VF unused. | Start bid 400 |
| 210 | 1950s real photo postcard issued by famous Tuck Co showing Wanchai street scene. VF unused. Scarce. | Start bid 600 |



211



212



213

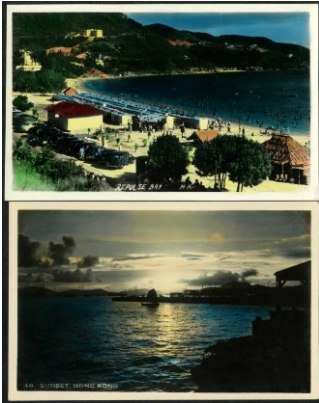

214

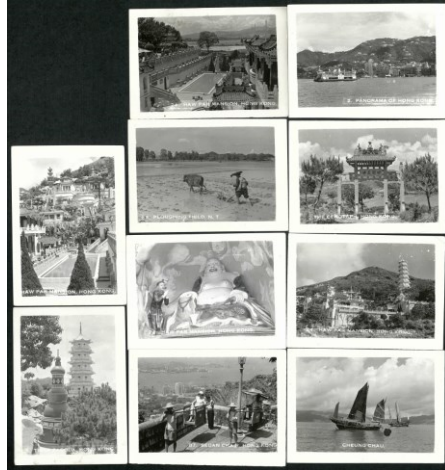

215

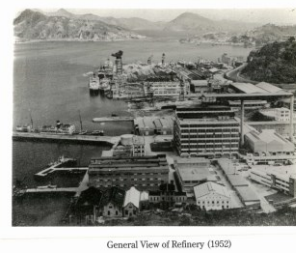

General View of Refinery (1952)

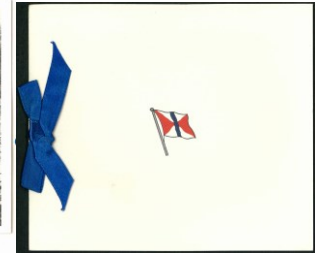

216

港幣起拍價

- | | | |
|-----|---|---------------|
| 211 | 1930s HK real photo postcard showing Central street scene with early tramway. VF unused. | Start bid 350 |
| 212 | 1930s HK real photo postcard showing Praya Central with bus station. VF unused. | Start bid 450 |
| 213 | 1930s HK real photo postcard showing Central street scene. VF unused. | Start bid 350 |
| 214 | 1950s HK two real photo postcards hand tinted. Both unused. VF. | Start bid 450 |
| 215 | Group of 10 1950s real photos (size 9x6.5cm) showing different HK scene. VF. | Start bid 250 |
| 216 | 1952 Tai Koo Sugar limited Christmas card with original photo (11x8cm) showing general view of Refinery. VF and unusal. | Start bid 300 |

Hong Kong – First Day Cover



217



218

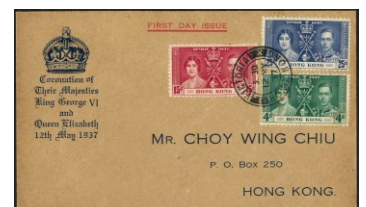

219

港幣起拍價

- | | | |
|-----|--|---------------|
| 217 | 1935-37 Silver Jubilee 20c B/4 on FDC post local. Also franked 1937 Coronation set of 3 cancelled first day chop. Fine and unusual franking. | Start bid 800 |
| 218 | 1937 KGV 2c grey marginal pair on FDC. Post local. Fine. | Start bid 400 |
| 219 | 1937 Coronation FDC. Crown design on small size buff paper type. VF. | Start bid 250 |



220



221

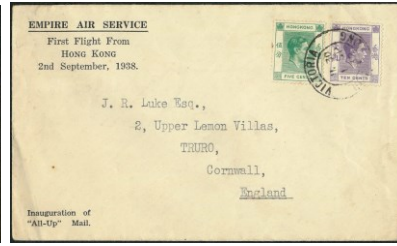

222



223

- 220 1937 Coronation FDC x2, two different design. VF. Start bid 300
- 221 27-April-1938 KGVI \$1 FDC post local. With R2 postman chop. Fine. Start bid 500
- 222 1938 first flight cover of Empire Air Service franked KGVI 5c + 10c cancelled HK cds. VF. Start bid 300
- 223 28-Sep-1945 first day cover of re-open post office service after Japanese Occupation. Franked KGVI 2c 8c and Centenary 5c. Post local. Fine with some toning spot. Start bid 500

港幣起拍價



224

- 224 29-Aug-1946 Victory set of 2 on China Philatelic Association FDC. Post to famous collector MR T.P. Chiu. Some toning. Very rare FDC. Start bid 25,000

港幣起拍價



225



226



227

- 225 1948 Royal Silver Wedding 10c on special design FDC. Stamp with constant plate flaw toe N. VF. Start bid 400
- 226 1953 Coronation FDC with special design. Stamp cancelled Yaumati branch office cds. Fine. Start bid 600
- 227 1953 Coronation FDC x3. Different design, all with postage due T marking. VF and interesting group. Start bid 1,000

港幣起拍價



228



229

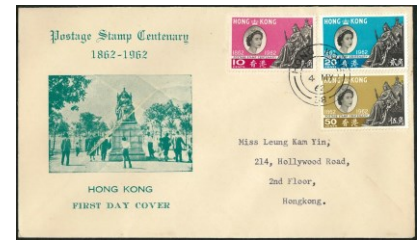

230

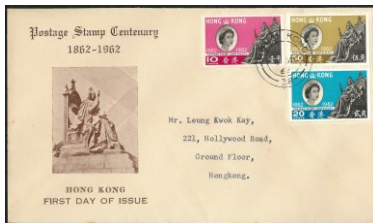

231



232



233



234



235



236

港幣起拍價

- | | | |
|-----|--|-----------------|
| 228 | 1954 QEII definitive FDC x4. All low values franking. Fine. | Start bid 400 |
| 229 | 1962 QEII complete set of 15 on small size FDC format. Kowloon cds. Good condition. VF and scarce. | Start bid 3,000 |
| 230 | 1962 Stamp Centenary set of 3 on unusual design FDC. VF and scarce. | Start bid 600 |
| 231 | 1962 Stamp Centenary set of 3 on unusual design FDC. VF and scarce. | Start bid 600 |
| 232 | 1962 Stamp Centenary, two CPA FDCs. F-VF. | Start bid 250 |
| 233 | 1962 Stamp Centenary set of 3 on unusual design FDC. VF. | Start bid 250 |
| 234 | 1962 Stamp Centenary CPA FDC x3. All cancelled Exhibition PO chop. One cover with printed stamp design which is withdrawn type. Fine with some toning. | Start bid 1,000 |
| 235 | 1966 UNESCO set of 3 on CPA FDC. Post local. Fine with light toning. | Start bid 300 |
| 236 | Collection of HK FDC from 60-90s better included some CPA FDC and one gold stamp FDC pack. F-VF. | Start bid 400 |



237



238



239



240

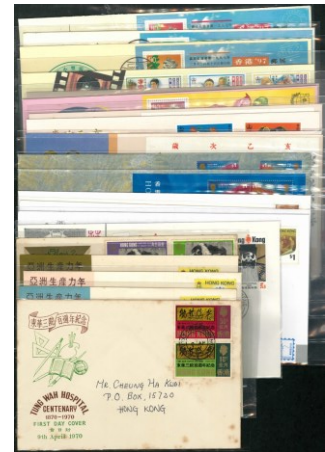

241



242



243



244

港幣起拍價

- | | | |
|-----|---|---------------|
| 237 | HK 1965 ICY FDC x2. One with pale green shade \$1.3, another one with broken leaf. Fine. | Start bid 300 |
| 238 | HK 60-70s CAP FDC x3 Some toning. Fine. | Start bid 300 |
| 239 | Group of 4 early CPA FDC. All unaddressed. Some toning spot. Fine. | Start bid 300 |
| 240 | HK GPO issue FDC x31. All 1970s issue. F-VF. | Start bid 300 |
| 241 | Group of 20 non-GPO issue FDC. From 70-90s. F-VF. | Start bid 250 |
| 242 | 1973 QEII definitive set on FDC cancelled MUI WO branch office cds. Also short set FDC with same cancel. Unaddressed. VF. | Start bid 600 |
| 243 | 1973 QEII definitive set on FDC cancelled She Kip Mei branch office cds. Unaddressed. VF. | Start bid 600 |
| 244 | 1973 QEII definitive set on FDC cancelled Tsim Sha Tau branch office cds. Also short set FDC with Kowloon Central cds. Toning spot. Fine. | Start bid 400 |



245



246



247



248

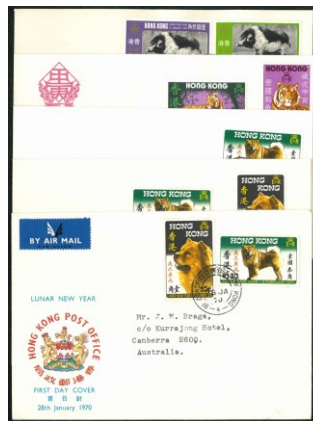

249

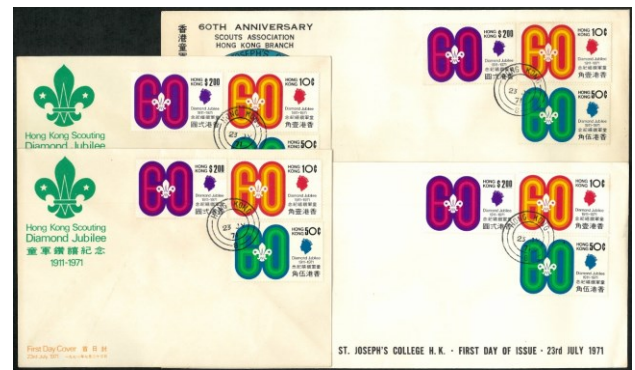

250

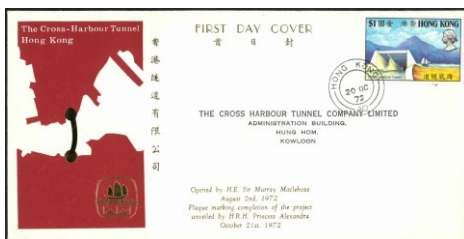

251

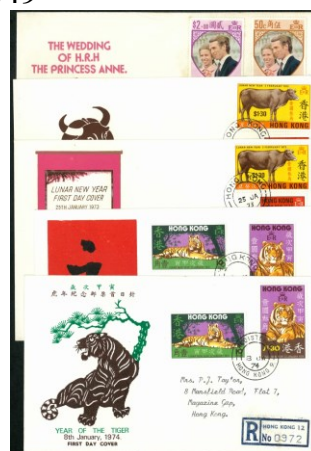

252



253

港幣起拍價

- | | | |
|-----|---|-----------------|
| 245 | Group of 3 definitive FDC from 1973 and 1981 90c FDC and 1982 last day cover. All VF. | Start bid 450 |
| 246 | Group of 5 short set franking FDC but included one \$20 single franking. Fine. | Start bid 300 |
| 247 | 1974 Art Festival MS on TST Philatelic Association FDC. VF. | Start bid 400 |
| 248 | 1970s 3x non-GPO FDC. All VF. | Start bid 300 |
| 249 | 1970s 1 st round lunar new year FDC x5. Most VF. | Start bid 400 |
| 250 | 1971 Diamond Jubilee FDCx4. Two GPO FDCs and Two from St Joseph college FDC. VF. | Start bid 1,000 |
| 251 | 1972 Harbour Tunnel gold printing FDC. Limited edition. VF. | Start bid 600 |
| 252 | 1970s group of 5 non-GPO issue FDC. Most VF only wedding FDC with toning. | Start bid 300 |
| 253 | 1974 Art Festival Stamp and MS GPO FDC set. VF and good condition. | Start bid 800 |



254



255



256



257



258



259



260



261



262

港幣起拍價

- | | | |
|-----|---|---------------|
| 254 | 1974 Art Festival Stamp and MS GPO FDC set. Fine with toning. | Start bid 400 |
| 255 | Group of 4 1979 MTR FDC issued by HKSCDA. All different design. F-VF. | Start bid 350 |
| 256 | 1984 Royal HK Jockey club MS on NYC FDC. Total 8 pieces. VF. | Start bid 250 |
| 257 | 1985 Historical Building CAP FDC. 0545/1200. Minor toning spot. Fine. | Start bid 300 |
| 258 | 1987 Medical Centenary CPA FDC with designer's signature. Fine with some toning spot. | Start bid 200 |
| 259 | Group of 10 80s-2000s CPA FDC. Most VF. | Start bid 300 |
| 260 | 1992 Olympic FDC, both \$5 with perf. shift variety. VF. | Start bid 300 |
| 261 | 1992 Columbian Stamp Expo \$10 MS FDC x64. 19 FDCs with USA stamp together. VF. | Start bid 300 |
| 262 | Group of 42x FDCs from 90-2000s, all related to HK Police force. All VF. | Start bid 300 |

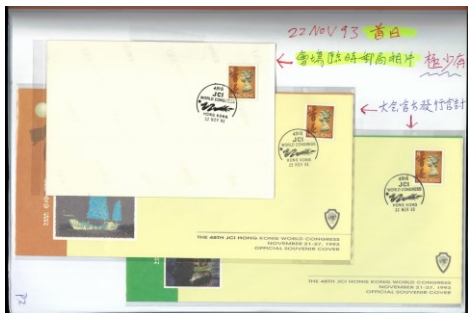

263



264



265



266



267



268

- | | | |
|-----|--|------------------------|
| 263 | 1993 World Congress 22 nd to 26 th complete days PO photo and FDC set. Total 15 items. VF. | 港幣起拍價
Start bid 200 |
| 264 | 1993-1997 ICAC Philatelic club FDC x10. All limited edition. VF. | Start bid 700 |
| 265 | 1990s-2000s non-GPO FDCs plus few PRC postal cards used. Around 40 items. F-VF. | Start bid 250 |
| 266 | 2003 HK and Macau spacecraft MS and FDCs. Macau FDCs and MS all with PO postmaster signature. VF. | Start bid 300 |
| 267 | 2000s 4 booklet set MS on FDCs. All complete. VF. | Start bid 300 |
| 268 | 1997-2002 booklet plane, 2 complete set. Plus coil FDC x4. VF. | Start bid 300 |

Hong Kong - Collections



269



270

- | | | |
|-----|---|------------------------|
| 269 | Small collection from QV mint and used to later KGVI UM odd values. F-VF. | 港幣起拍價
Start bid 300 |
| 270 | Hong Kong QV to KGV definitive collection all used. Heavy duplicate. Interesting postmark. Around 1000 classic stamps. High CV. | Start bid 1,000 |



271



272



273



274



275

港幣起拍價

- | | | |
|-----|--|-----------------|
| 271 | Collection of Hong Kong definitive and commemorative issue. Most complete set. From 80-90s. Mixed condition. F-VF. | Start bid 300 |
| 272 | Small collection of QEII definitive in single and block plus some commercial covers. One perf. shift error included. F-VF. | Start bid 250 |
| 273 | 1980s collection of stamp pieces all showing different branch office cds. Around 345g. | Start bid 200 |
| 274 | Post-1997 MS and mini plane collection better included some high value MS. Total face value around HK\$2200. Fresh UM. | Start bid 1,400 |
| 275 | Another collection of modern MS and mini plane issue. All fresh UM. Face value around HK\$3500. | Start bid 2,000 |



香港郵幣有限公司

Photoroom

Worldwide

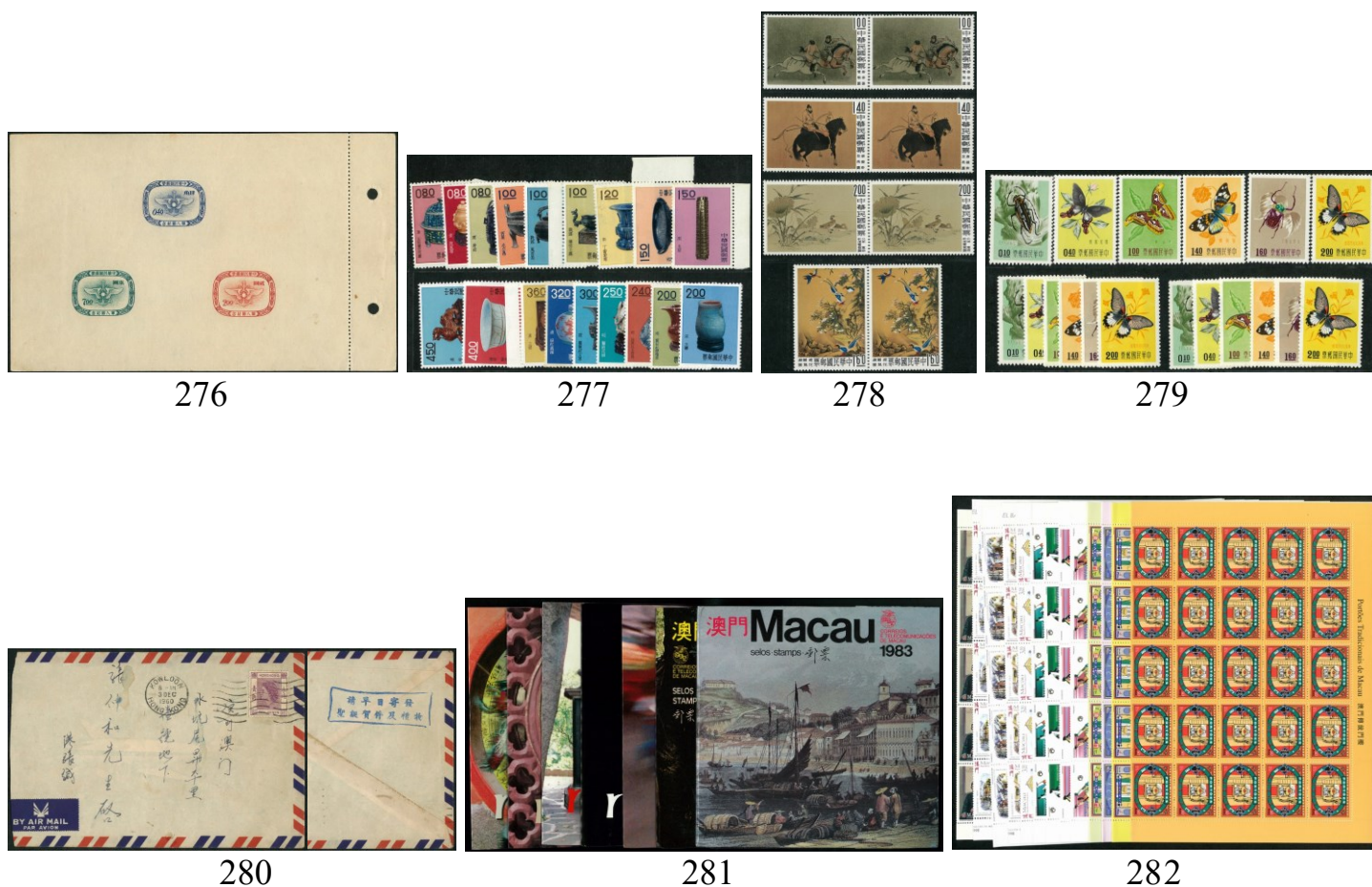

		港幣起拍價
276	Taiwan 1955 Army Festival MS with margin. Light toning. Fine. 军人节小全张带纸边。微黄上品。	Start bid 1,200
277	Taiwan 1961 Ancient Chinese art Treasures set of 18. OG. Mint never hinge. Few stamps with toning. F-VF. 1961 古物 18 宝。部份有微黄。上品。	Start bid 700
278	Taiwan 1960 Ancient Chinese Painting set of 4 in pair. VF fresh UM. 1960 古画双连四全。全品。	Start bid 300
279	Taiwan 1958 insects set of 6. Three complete set. UM. Minor toning on one set. F-VF. 1958 昆虫 3 套。1 套有微黄。余全品。	Start bid 200
280	Hong Kong 1960 cover to Macau franked QEII 10c cancelled Kowloon cds. Back with Macau arrival marking and scarce 'Please send Christmas card or gift earlier' slogan marking. Fine. 1960 香港实寄封寄澳门。背有小见“请早日寄发圣诞贺件及礼物”宣传印。上品。	Start bid 300
281	Macau 1983,85,86,92-94,97 Year folder. UM. VF. 澳门年册 7 本。全品。	Start bid 300
282	Macau 1986 & 1988 4 commemorative issue in complete sheet. Folded sheet. UM. F-VF. 澳门 80 年代纪念票版票 4 套。折版。大部份全品。	Start bid 300



283



284



285

- | | | |
|-----|--|---------------|
| 283 | Macau 2016 Year of Monkey \$12 MS original pack of 100 sheets. VF. 生肖猴小全张。原包 100 张。全品。 | Start bid 300 |
| 284 | Worldwide used stamp collection in 4 stamp albums, from early to modern issue. Mainly used. Total weight 1.8kg. 世界票 4 本。由早期至近代。共重 1.8KGS。 | Start bid 250 |
| 285 | 1981 Royal wedding complete commonwealth country FDCs collection with presentation card hold in large folder. VF. Folder weight 2.7kg. 1981 英属威尔斯新王大婚首日封集。共重 2.7KGS。 | Start bid 250 |

港幣起拍價

China



286



287



288

- | | | |
|-----|--|-----------------|
| 286 | 1893 Cover post Hangchow franked Local post 2c cancelled Shanghai local post cds dated 17-No-1893. Same date Custom Shanghai at back. VF. 1893 上海工部实寄封寄杭州。贴工部 2 分。销上海印。背有上海海关圆印。上品。 | Start bid 900 |
| 287 | 1905 CHEFOO picture postcard Belgium franked CIP 4c cancelled Peking bilingual cds. Shanghai BPO cds alongside, also Bruxelles arrival cds. Fine. 1905 明信片寄比利时贴蟠龙 4 分。销北京小圆印。旁有上海小圆印及英国客邮上海印。上品。 | Start bid 500 |
| 288 | 1913 Cover post local Shanghai franked 1c to 20c In Commemoration of the Republic issue. Cancelled Shanghai bilingual cds dated 5-May-1913. VF. 1913 实寄封寄上海。贴共和纪念 1 分至 20 分共 8 枚。销上海小圆印。上品。 | Start bid 1,200 |

港幣起拍價



289



290

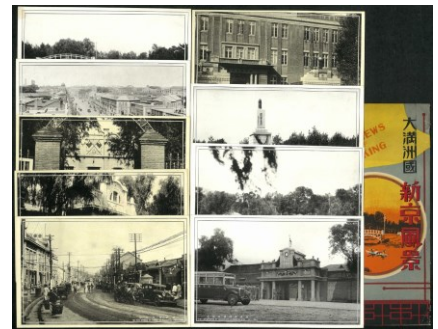

291

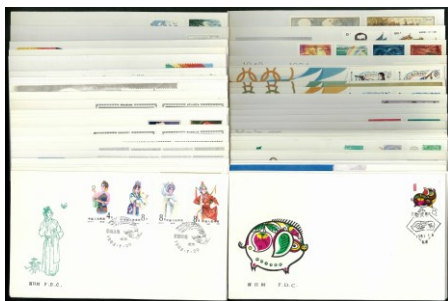

292



293



294

港幣起拍價

- 289 1912 Registered cover post to Germany franked ROC CIP 1/2c to 20c 10 values, all cancelled Shanghai bilingual cds dated 6-Jul-1912. Shanghai registered box alongside and Seesen arrival cds at back. VF. 1912 挂号封寄德国。贴中华民国蟠龙半分至 20 分共 10 枚。销上海小圆印。背有德国到达印。上品。 Start bid 2,500
- 290 Group of 4 ROC covers. All franked SYS stamps. Some overprinted. F-VF. 民国孙像实寄封 4 件。部份地方加字及改值。上品。 Start bid 450
- 291 Manchukuo 'The views of Hsin King' picture postcard set with original folder. All with commemorative chop on back side of each postcard. VF. 大满洲国新京风景明信片 9 张连封套。全部背有纪念印。上品。 Start bid 300
- 292 PRC J T FDC x73 pieces. Few MS franking. All VF without toning. 新中国 J T 首日封 73 件。品相佳。 Start bid 400
- 293 2 pages stock sheets of Imperial China from early local post mint and used to later Junk issue. Fine. 大清至民国新旧票 2 页。包括工部及蟠龙新票。大部份上品。 Start bid 500
- 294 Collection of China all period from small amount of Local post issue to later PRC issue, Mint and used. Most reprint issue on early PRC set, Plus some Taiwan. Viewing recommended. High CV. 清至民国新旧票邮集 1 份。大部份为新票。小量为近代小全张。上品。 Start bid 400



295



296



297



298



299



300

			港幣起拍價
295	Collection of PRC on album included complete sets of N issue all with imprint margin. Also few pages mint and used PRC odd values or sets. Some sets with light toning. F-VF. 新中国邮集 1 份。包括编号票厂铭大全。及少量各时期散票或套票。部份有微黄。上品至全品。		Start bid 14,000
296	1897 Red revenue 2c used. Thin on back. Fine. 1897 红印花旧票。背有薄。中品。		Start bid 400
297	Small collection of imperial China included dowager used. Local post. Few damaged. Fine. 大清新旧票 18 枚。包括小龙及慈寿。5 枚票有损。中至上品。		Start bid 350
298	Local post LKT 5c unused. Fault. Plus KGV 2c Weihaiwei revenue unused. Fine. 刘公岛 5 分新票 1 枚有损。及英国客邮威海卫 5 分印花。新票无胶。中品。		Start bid 300
299	Small collection of ROC overprint included military, parcel surcharge etc. All mint. Fine. 民国新票 1 份。包括军邮及地方加字。全部新票。上品。		Start bid 350
300	1980 SB1 GU Dong booklet. Toning spot. Fine. 1980 SB1 小本。有黄。上品。		Start bid 1,000



301



302



303



304



305



306

		港幣起拍價
301	1955 S13 Five Year Plan complete set of 18. unused. Fine. 特 13 新票 18 全。数枚票有纸质点。上品。	Start bid 300
302	1960 S38 goldfish complete set of 12.re-gum. (12-1) (12-7) (12-12) cancellation removed. Fine. 特 38 金鱼新 12 全。二胶。其中 3 枚票刮戳 (12-1) (12-7) (12-12)。中品。	Start bid 1,300
303	1970 N1-N6 Taking Tiger Mountain by Strategy set of 6 with imprint. UM. Minor toning. Fine. 编号 N1-N6 智取威虎山厂铭新票 6 全。微黄。上品。	Start bid 1,200
304	1970 N1-N6 Taking Tiger Mountain by Strategy set of 6 with imprint. UM. Fine. 编号 N1-N6 智取威虎山厂铭新票 6 全。微黄。上品。	Start bid 1,200
305	1970 N1-N6 Taking Tiger Mountain by Strategy set of 6 UM. Fine. 编号 N1-N6 智取威虎山新票 6 全。微黄。上品。	Start bid 600
306	1971 N12-20 complete set of 9. UM. Folded along strip. Fine. 编号 N12-20 新票 9 全。沿齿孔有折。微黄。上品。	Start bid 500



307



308



309



311



312

- | | | |
|-----|--|-----------------|
| | | 港幣起拍價 |
| 307 | 1971 N8-11 set of 4 in imprint margin block of 4. Light toning. Fine. 编号 N8-11 新票厂铭四方连。微黄。上品。 | Start bid 2,800 |
| 308 | Small collection of C S & N issue. Total 6 complete sets. UM. Fine. 纪特及编号新票 6 套。大部份全品。 | Start bid 500 |
| 309 | 1981 T58 Year of Cock imprint B/4. VF UM. T58 鸡年厂铭四方连。全品。 | Start bid 600 |
| 310 | Withdrawn. | Start bid 0 |
| 311 | 1984 T69 6 sets in two imprint single plus imprint block of 4. All UM. Minor toning on margin. F-VF. T69 厂铭四方连。及厂铭单套共 2 套。纸边轻微有黄。票全品。 | Start bid 200 |
| 312 | 1961-1970 5 early reference books from famous collector Mr Lee chong Peng, all related to ROC SYS issue. Gold Yuen. Japanese Occupation period etc. Scarce group. 60-70 年代中国邮学丛书参考书 5 本。由李颂平编著。包括抗战普通票及改值票。国币及金银圆邮票。品相佳。 | Start bid 1,000 |

錢幣及紙幣拍賣

緊接郵票項目

四時正開始



Banknotes



313



314



315



316



317

港幣起拍價

- | | | |
|-----|---|---------------|
| 313 | China 1912 Birth of Republic China \$1 silver coin. Fine. | Start bid 500 |
| 314 | 1899 British trade dollar. VF. | Start bid 550 |
| 315 | Hong Kong 1866 1 mil copper coin. VF. | Start bid 200 |
| 316 | Hong Kong 1933 KGV 1c PCGS MS65RD. | Start bid 500 |
| 317 | Hong Kong 1980 10c Key date coin x2. Both NGC MS64. | Start bid 700 |



318



319



320



321



322



323

港幣起拍價

- | | | |
|-----|---|-----------------|
| 318 | Hong Kong 1980 10c Key date coin, NGC MS65. | Start bid 500 |
| 319 | Hong Kong 1980 10c Key date coin, NGC MS66. Scarce high grade coin. | Start bid 800 |
| 320 | Hong Kong 1988 Proof coin set with original case. | Start bid 1,500 |
| 321 | Japan 1870 Dragon silver dollar. PCGS UNC-Detail. | Start bid 1,800 |
| 322 | China 1990 \$5 Replacement/Star PMG 64. | Start bid 200 |
| 323 | China 2005-2015 \$100 x8.UNC, with special number D6P0000068/9, 64422888, 15155555 etc. | Start bid 800 |



324



325

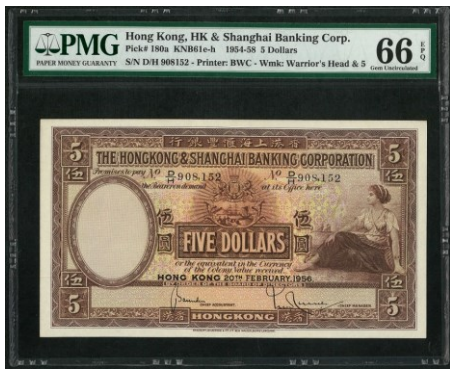

326



327



328



329

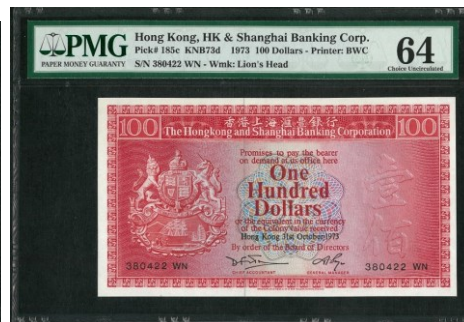

330



331

港幣起拍價

- | | | |
|-----|---|-----------------|
| 324 | China PRC 1979 Foreign Exchange Certificate. Complete set of 9. PCGS or Shkkkd grading from 55-66. | Start bid 1,500 |
| 325 | Hong Kong 1935 HSBC \$1 PMG 35. | Start bid 900 |
| 326 | Hong Kong 1956 HSBC \$5 PMG 66 EPQ. | Start bid 1,700 |
| 327 | Hong Kong 1929 HSBC hand signature \$10.PCGS 20 Details. | Start bid 1,800 |
| 328 | Hong Kong 1948 HSBC \$10 PMG 66 EPQ. | Start bid 1,700 |
| 329 | Hong Kong 1987 HSBC \$20 PMG 64. Key date. | Start bid 400 |
| 330 | Hong Kong 1973 \$100 PMG 64. | Start bid 900 |
| 331 | Hong Kong collection of HSBC, Chartered bank and BOC \$20 \$50 and \$100. Total face value \$1000. Included match number, small number or some interesting number. All UNC. | Start bid 1,100 |



332



333



334



335



336



337



338



339



340

港幣起拍價

- | | | |
|-----|---|-----------------|
| 332 | Hong Kong Chartered bank ND Yellow \$5 PMG 45. | Start bid 500 |
| 333 | Hong Kong Chartered bank ND \$5 green \$5 PMG 58 EPQ. | Start bid 500 |
| 334 | Hong Kong Chartered bank 1975 \$5 PMG 64. | Start bid 200 |
| 335 | Hong Kong Chartered bank 1977 \$100 PMG 58. | Start bid 1,000 |
| 336 | Hong Kong Chartered bank 1977 \$500 Fine with tear and center hole. | Start bid 800 |
| 337 | Hong Kong Chartered bank 2012 \$500 AQ000711 PMG 64. | Start bid 600 |
| 338 | Hong Kong Chartered bank 2003 \$50x10 replacement ZZ150771-80. | Start bid 650 |
| 339 | Hong Kong BOC 1994 \$500 AA428299 PMG 64. | Start bid 650 |
| 340 | Hong Kong BOC 2009 \$100 x2 replacement ZY979012/3. PMG 66 EPQ. | Start bid 500 |

~ End of Auction ~

44th Public Auction (Live auction)

End of October 2024

~ Please contact HKPNC for consignment ~

TERMS OF SALE

1. Hong Kong Philatelic & Numismatic Company Limited (HKPNC) is acting as agent for the respective sellers of the lots in the auction. All lots are offered subject to a starting price, bids lower than starting price will not be accepted.

2. Estimates (starting price) have been given for all lots in this auction. They are meant to reflect our idea of the current market value of the item given its scarcity and condition.

3. The highest bidder acknowledged by HKPNC shall be the buyer. A buyer's premium of 15% shall be added to the hammer price of each lot.

4. Postal Bid Forms should be sent to be received by our office before 24:00 auction day. No 'UNLIMITED' or 'BUY BID' or 'AT BEST' 'HIGHEST' will be accepted. Local & oversea Clients may bid by email or HKPNC's mobile APPS.

5. All lots will be sold to the highest bidder. Successful bidder will be awarded the lot only at a nominal advance over the next highest bid. Extension of lots should be noted on bid forms. For lots that requested extension, HKPNC will submit the item to a mutually acceptable expertise, providing that: 1) The lot will be paid for in full plus all charges for expertizing, including postage, mail registration, insurance and handling at the time of purchase, and 2) The expertise can provide a written opinion within 90 days of the auction date and will be delay for waiting more expert's opinion. All costs and charges for expertization are the sole responsibility and liability of the buyers. All cost for any fail opinion certification is the responsibility of the Vendor.

6. The lots offered in the auction catalogue can be inspected by potential bidders prior to the auction at public viewing as set forth in the auction catalogue. Viewers will be responsible for any damage caused by them in the viewing.

7. The buyer agrees to pay all shipping and handling costs. It is solely the buyer's responsibility to notify HKPNC of any special shipping instructions. In the case of tie bids or any other disputes arising, HKPNC's decision will be final.

8. All invoices are payable in Hong Kong dollars. Payment in any other currencies will not be accepted unless prior arrangements have been made, with such payment to include all additional bank charges. All foreign currency personal cheques and Euro cheques will not be accepted. A standard HK\$300 shipping/handling fee per shipment of purchase will be charged, there will be additional charges for carton lot shipments. Overseas buyers must furnish their own insurance during shipment.

9. Payment of lots is due within 20 days from the auction date, except in the case of postal or other bids that HKPNC executes on behalf of bidders do not present at the auction, such payment is due on presentation of HKPNC's invoice for the lots. Lots will not be given or sent to buyers until payment in full.

10. All invoices that are not paid within 30 days after the auction shall be subject to a 5% late fee and shall also bear interest at the rate of 1% per month from the date of the auction. If lots are not paid for in full within 30 days after the auction, HKPNC shall have the right to exercise one or more of the following rights and remedies: (a) to cancel the sale, (b) to resell the lots at public or private sale, with the defaulting buyer to be responsible for any loss from the resale and all costs and expenses in connection therewith, (c) to apply any amounts received from the buyer or owing to the buyer from HKPNC Auctions against the amounts owing to HKPNC Auctions, or (d) to sue the buyer for breach of contract. The buyer shall be responsible for all costs and expenses, including legal fees and collection costs, incurred by HKPNC in collecting on defaulted invoices and delinquent accounts.

11. All bidders will not be granted any return privileges. It is presumed that all floor bidders have inspected the lots prior to bidding. Therefore, lots purchased by floor bidders are sold "AS IS" and may not be returned. All lots containing more than two items may not be returned under any circumstances.

12. The bidder is responsible for any lots returned until received by HKPNC.

13. HKPNC's shall not be liable for any errors or omissions in executing instructions made by the bidder or seller. The bidder who bids in the auction agrees to accept and abide by all the foregoing terms and conditions of sale and personally guarantees payment in full.

14. The respective rights and obligations of the parties shall be governed and construed by Laws of Hong Kong.

網上拍賣平台。每項有背圖提供。
請瀏覽 auction.hkpnc.com

