



HKPNC



香港郵幣有限公司HKPNC
第38期公開拍賣5月26日舉行
星期日早上10時正開始
第5期錢幣下午4時正開始
微信同步拍賣



Wechat Live Auction

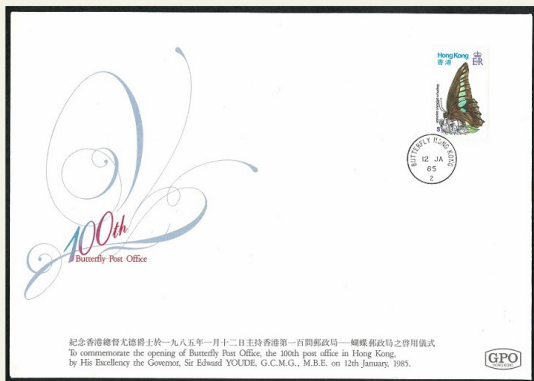

Public Auction #38

38th Public Auction with Wechat live auction



Auction start 10:00am, Sunday 26 May 2024, 5月26日上午10時開始

**FAX OR E-MAIL BIDS SHOULD REACH OUR OFFICE BEFORE
23:59 25th May 2024 and all bids will forward to 26th May 2024 public auction.**

Telephone +852 9213 5613 / 9339 2040 E-mail: info@hkpsc.com

Free download pdf catalogue from www.hkpsc.com

Viewing by appointment at our office, please call the numbers below.

Unit 3006, Trendy Centre,
682 Castle Peak Road,
Lai Chi Kok, Kowloon,
Hong Kong



HKPNC

香港郵幣有限公司
Hong Kong Philatelic &
Numismatic Company Limited



Winson Ng
Managing Director

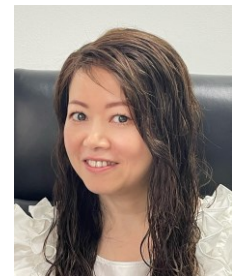

Erica Chan
Sales Director (HK & Mainland)



Calvin Chan
Sales Manager (Mainland)

ESTIMATES

Estimates (starting price) have been given for all lots in this auction. They are meant to reflect our idea of the current market value of the item given its scarcity and condition. Lots may sell only more or same (if only one bid) at starting price. No bid is accepted under the starting price.

BIDDING INCREMENTS (HKD)

100-1,000.....	50
1,000-5,000.....	100
5,000-20,000.....	200
20,000-50,000.....	500
50,000+.....	1,000

Bids outside these increments will be reduced to the nearest increment.

Please view more pictures from www.hkpnc.com

E-MAIL BIDS SHOULD REACH OUR OFFICE BEFORE 23:59 25th May 2024

PAYMENT

Payment can be made by transfer direct to the HKPNC account at:

Bank: The Hongkong and Shanghai Banking Corporation Limited

Account Name: Hong Kong P and N Co L

Account Number: 747-223 196-838

Swift Code: **HSBCHKHHHKH**

Bank : Shanghai Commercial Bank

Account Name: Hong Kong Philatelic & Numismatic Co LTD

Account Number: 329-82-22293-1

Swift Code: **SCBKHKHH**

Alternative methods of payment which will enable immediate clearance of purchases included cash, bankers' drafts, personal cheques (order in **Hong Kong Philatelic & Numismatic Co Ltd**)

Purchases will be dispatched as soon as possible upon receipt of your written dispatch instructions and full payment for the lots you have bought.

All bid price in HKD。全部拍賣價以港幣計算
本拍賣不包郵費，如需郵遞，需另外付費，
按實際重量或價值計算，最低收費為 30 元港幣。
EMS 最低收費為 180 元港幣。

本拍賣結束後，翌日下午開始買家可到本店交收。
如需要郵寄，郵遞期間一切風險由買家自行承擔
(包括寄失/損壞等)，本公司概不負責。

拍賣佣金按成交價 15% 計算。
如客戶在發單一個星期內付款，
則享有佣金優惠，只需要 12%。

詳細圖片可以上 auction.hkpnc.com 瀏覽

26th May 2024 10am (lot 1 ~ lot 269)

5 月 26 日上午 10 時開始

HKPNC 公開拍賣現場及微信同步拍賣。
歡迎大家以微信競投拍賣。請加本人及 Calvin 微信拉
入拍賣群。



HKPNC-Winson 
中國香港 油尖旺區



Calvin 
中國香港 油尖旺區



HKPNC 作为收藏品拍卖中介公司，每項拍賣品会以多年工作经验依據來描述，客戶提供之貨品会以當時物品狀況如实反映。

已成交之貨品如有与描述不符或贗品，請盡快联络本公司職員，本公司会安排第三方認證，如確定描述正確，買家須按照拍賣成交价付款。

如与描述有不符，本公司会联络委託方退货及安排退款。

**** 特別提醒 ****

1/ 请在参拍前仔细看预展 (本公司能提供实物图及缺陷描述、图文并茂)，有任何疑问务必请在开拍前询问，拍賣前都可以给清晰大图及仔细图，請留意拍賣中无法再给仔细图。

請参拍的客戶慎重出价，保证所拍既所得。

2/ 本群全品范畴包含：天生纸质点、原厂纸屑齿点、轻微软印软折、隐指纹、草纸票灯下轻微潮点、个别票印刷胶痕、天生油墨、胶道子、透金、老难题金粉票允许极微氧化、允许胶色润度有正常差异、允许沒有造成票面露白或者背胶受损的轻微划痕，拍賣中不一定会注明描述。

上品范畴包含：有黄、背贴、允许轻微下清水、灯下有潮斑、胶不均匀/脱胶、无胶、无破损无破裂薄无人為修补等均为上品，无明显弱齿的不会描述。

每个人对齿的标准不同，所以齿饱弱自定，只要是上品个别細節不会一一描述。出价参拍表示認可群規，对品相要求严格极致的藏友，要求绝品的請谨慎出价或者不要参拍。如以上理由退货的，概不接受。

3/ 按拍賣慣例，拍賣中主拍有裁断权。保留編輯中错误之勘误权。

4/ 由于网络卡顿，延迟等问题可能看到的出价先后有所不同，以主拍人或群主截图為準，請大家支持与理解。

Lot 1 – 269
26th May 2024
10am



Hong Kong – QV,KE,KGV,KGVI,QE



		港幣起拍價
1	1862 QV no watermark set of 7, cancelled B62. 96c with thin on back, other fine.	Start bid 800
2	1862 QV no watermark 4 values all with wing margin. small fault as usual. F-VF.	Start bid 450
3	1863 QV 6c CC watermark different shade. Mint without gum. Fine.	Start bid 800
4	1863 QV 8c CC watermark different shade. Mint regum. Fine.	Start bid 800
5	1863 QV 12c pale blue pair with right gutter margin. UM with OG. Light toning.	Start bid 400
6	1863 QV 12c pale blue B/4 with right gutter margin. UM with OG. Light toning.	Start bid 900
7	1863 QV 30c Mauve mint hinge OG. Slightly trimmed perf. at left. Fine.	Start bid 500
8	1863 QV 30c Mauve mint hinge OG. Fine with light toning and minor fold.	Start bid 500
9	1863 QV CC watermark 6 values to 48c all with wing margin. Cancelled S1 killer. F-VF.	Start bid 600
10	1863 QV CC watermark 7 values to 30c all with wing margin, with black B62. F-VF.	Start bid 400
11	1863 QV CC watermark 30c vermilion x2. Both with wing margin. F-VF.	Start bid 400
12	Group of 12 wing margin from 1863 issue. 2c to 96c. F-VF used.	Start bid 800



13



14



15



16



17



18



19



20



21



22



23



24

港幣起拍價

13	1876 QV surcharge set of 2 both with right wing margin. Cancelled Shanghai S1 killer. VF.	Start bid 800
14	1876 QV surcharge set of 2 both with left wing margin. Cancelled Shanghai S1 killer. VF.	Start bid 800
15	1880 QV surcharge set of 5. F-VF used. High CV.	Start bid 400
16	1880-1885 QV complete used set x3. Included 1880 surcharge set of 5. F-VF. High CV.	Start bid 500
17	1891 QV 30c yellow green mint OG with FAKE SPECIMEN overprint. Useful reference.	Start bid 200
18	1898 QV 10c/30c with Chinese character. Wide 10 1.4mm apart variety. VF fresh OG. CV HK\$5000.	Start bid 1,000
19	1898 QV \$1/96c black with Chinese character. Mint OG.VF.	Start bid 800
20	1898 QV \$1/96c grey black with Chinese character. Mint OG with small thin on back, fine.	Start bid 300
21	1900 QV set of 6. Mint never hinged OG. Even toning on 5c.F-VF.	Start bid 1,000
22	1900 QV set of 6. Mint hinged set. F-VF OG.	Start bid 400
23	1903 KE \$5 postally used with Registered GPO HK cds. VF.	Start bid 900
24	1907-11 KE \$2 top value, with left gutter margin. Fresh mint never hinge OG. Scarce.	Start bid 1,300



港幣起拍價

- | | | |
|----|---|-----------------|
| 25 | 1921 KGV 4c vertical corner pair with Req. R15135. UM. VF. | Start bid 300 |
| 26 | 1921 KGV 30c single with top margin showing Req. number Z274. VF light hinged OG. | Start bid 300 |
| 27 | 1946 KGVI complete set of 16 1c to \$2 UM OG. \$5 light hinged. \$10 regum. F-VF. | Start bid 600 |
| 28 | 1946 KGVI 10c corner block of 4 with plate 7 and Req. number R056933. UM light even toning. Scarce block. | Start bid 600 |
| 29 | 1954 QEII complete set of 14. All with margin. Mint hinged. F-VF. | Start bid 300 |
| 30 | 1962 QE definitive set of 15 in block of 4. VF fresh UM. Scarce block. | Start bid 2,500 |
| 31 | 1962 QE complete set of 15. VF fresh UM. | Start bid 750 |
| 32 | 1966 QE definitive sideway watermark chalky paper. 5c 30c 50c 65c & \$1 all corner block of 4. 2 with sheet number. UM. F-VF. | Start bid 700 |
| 33 | 1968 Coat of arm set of 2 in corner block of 4 with Req. A number. UM. Minor toning on 65c. | Start bid 400 |
| 34 | 1970-73 QEII glazed paper sideway watermark set of 10. VF fresh UM. | Start bid 1,300 |
| 35 | 1973-75 QEII definitive issue. Mixed watermark set of 17. B/4. UM toning. Fine. | Start bid 400 |
| 36 | 1980 QEII uncoated surface complete set of 12 in plate number B/4. UM. Some toning on \$2 and \$10. F-VF. | Start bid 600 |

Hong Kong – Booklet, Postage Due



37



38



39



40

港幣起拍價

- | | | |
|----|--|-----------------|
| 37 | 1962 QEII \$2 and \$5 booklet. Fine with toning on stamps. | Start bid 400 |
| 28 | 1965 postage due 3 rd issue set of 5 in B/4 with margin. 50c with plate 1. VF UM. | Start bid 1,200 |
| 39 | 1965 & 1972 Two postage due set. All fresh UM. Some with plate number. VF. | Start bid 400 |
| 40 | 1987 Postage due set of 6 in B/4. All with Req.H sheet number. UM. Minor toning. | Start bid 300 |

Hong Kong – Japan Occupation

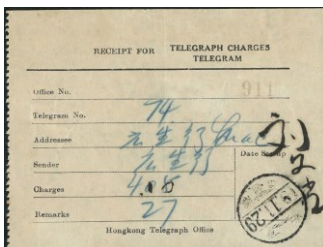

41

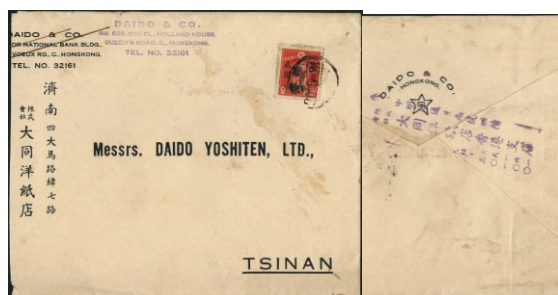

42

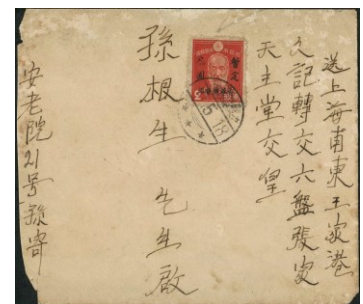

43

港幣起拍價

- | | | |
|----|--|---------------|
| 41 | 1944 Telegraph Charge receipt cancelled Japanese type HK Telegraph office cds dated 19.11.29. VF and unusual. | Start bid 400 |
| 42 | 1945 cover post to Tsinan China. Franked surcharge stamp \$3/2s. Cancelled HK cds. Back with Daido & Co sender firm chop. Fine. | Start bid 800 |
| 43 | 1945 cover post to Shanghai franked surcharge stamp \$3/2s (Broken character Three plate constant). Cancelled Kowloon Yaumati branch office cds dated 20.5.18. Rough open at left. fine. | Start bid 700 |

Hong Kong – Cancellation



港幣起拍價

44	1863 QV 8c CC. Cancelled red Amoy Paid cds plus B62. Fine.	Start bid 400
45	1863 QV 12c cancelled Amoy A1 killer & 1880 QV 5c CC cancelled Hankow D29. VF.	Start bid 300
46	1863 QV 12c 24c both cancelled Amoy D27 killer. Fine. 24c with folded.	Start bid 300
47	1900 QV 4c cancelled CHEFOO BPO double ring cds. Date 7-JA-1903. Very early usage.	Start bid 300
48	1877 QV 16c (Trimmed perf.) & 1882 QV 2c both cancelled Foochow F1 killer. Fine.	Start bid 250
49	1880 QV 48c brown cancelled Hankow index A. VF used.	Start bid 250
50	1882 QV 10c green strip of 3 cancelled Hankow local type D cds. VF. Scarce multiple.	Start bid 400
51	1904 KE 30c cancelled HOIHOW index B single year 7 cds. VF. Scarce.	Start bid 600
52	1863 QV 6c cancelled Ningpo N1 killer in blue. VF. Toning corner.	Start bid 800
53	1882 QV 2c-10c three complete set (2 sets included 10c shade). Cancelled Amoy straight line and Canton straight line cds. F-VF.	Start bid 700
54	Group of 5 QV stamps all with treaty port cds. VF.	Start bid 300
55	Group of 8 QV stamps all with treaty port cds. VF.	Start bid 500
56	1863 QV 4c CC wmk with wing margin cancelled Marine Sorter D cds. Stamp with red stain and repair perf. at bottom right. Rare.	Start bid 1,000



57



58



59



60



61



62

港幣起拍價

- | | | |
|----|--|---------------|
| 57 | 1935 Silver Jubilee 20c with Indonesia SOERABAJA marking. VF. | Start bid 300 |
| 58 | 1935 Silver Jubilee set of 4 cancelled Swatow ship marking. VF. | Start bid 200 |
| 59 | 1935 Silver Jubilee set of 4 cancelled Herringbone cds. VF. | Start bid 200 |
| 60 | Small collection of 1935 Silver Jubilee issue with different postmark. F-VF. | Start bid 200 |
| 61 | Small collection of KE KGV all cancelled Treaty post cds. Ship marking or firm chop. F-VF. | Start bid 500 |
| 62 | Small collection of Daily Press DP firm chop on QV KE different values. VF. | Start bid 200 |

Hong Kong – Revenue



63



64

港幣起拍價

- | | | |
|----|---|---------------|
| 63 | 1880s QV 3c orange fiscal cancelled SAYLE & Co Received Payment marking. VF. | Start bid 300 |
| 64 | Group of 5 early document from 20s-40s with fiscal franking. One unused sheet is GPO Customs declaration sheet. F-VF. | Start bid 450 |

Hong Kong – Commemorative

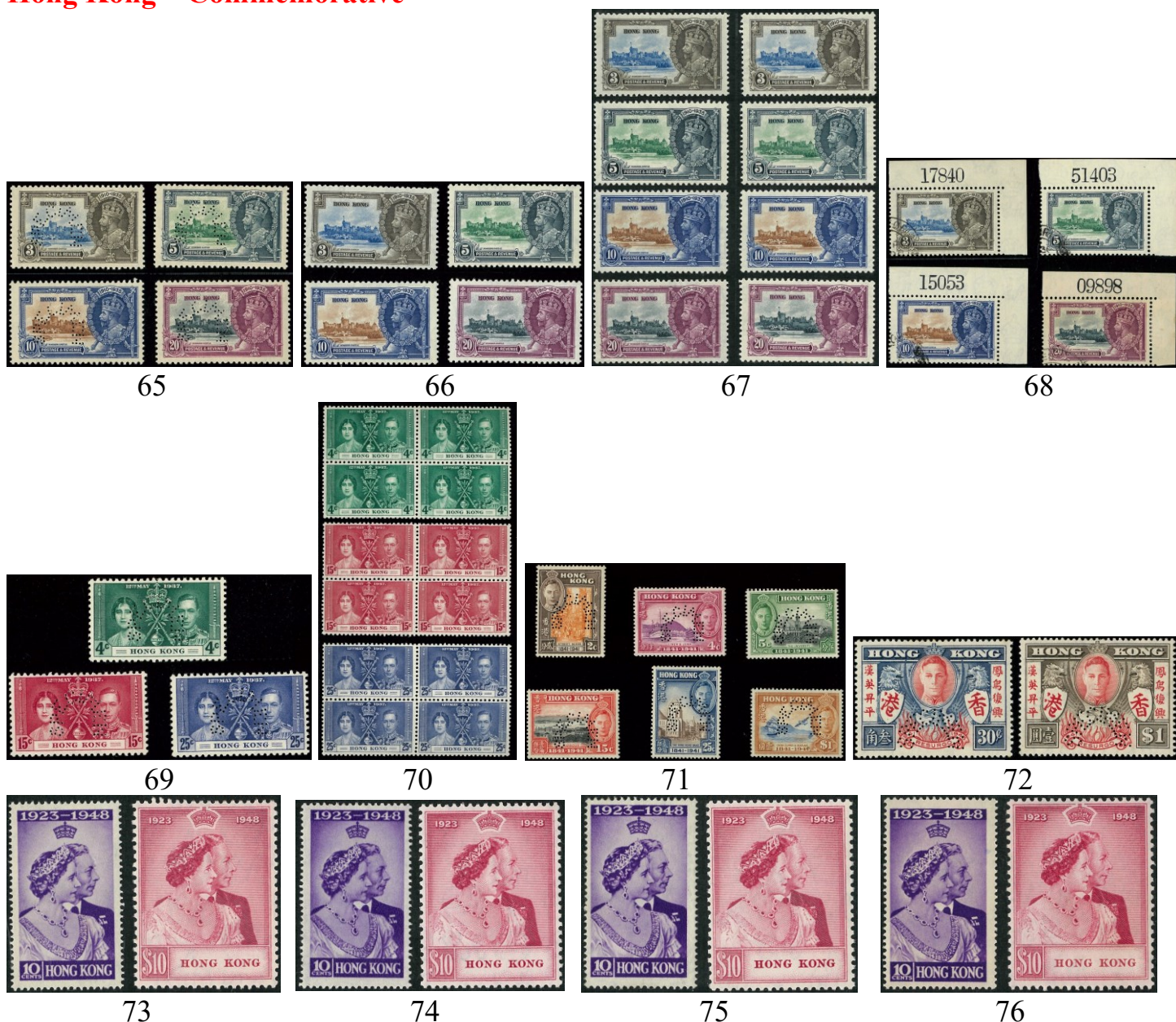

		港幣起拍價
65	1935 Silver Jubilee set of 4. SPECIMEN perfin. UM with even gum toning. Scarce.	Start bid 1,300
66	1935 Silver Jubilee set of 4.UM. VF light even toning.	Start bid 350
67	1935 Silver Jubilee set of 4. Two mint hinged set. VF.	Start bid 400
68	1935 Silver Jubilee set of 4 all with sheet number margin. VFU. Scarce.	Start bid 300
69	1937 Coronation set of 3. SPECIMEN perfin. Mint hinged OG. VF and scarce.	Start bid 800
70	1937 Coronation set of 3 in block of 4. Fresh UM OG.VF.	Start bid 500
71	1941 Centenary set of 6 all with SPECIMEN perfin. Mint hinged OG. Fine and scarce.	Start bid 900
72	1946 Victory set of 2 both with SPECIMEN perfin. Mint hinged OG. VF and scarce.	Start bid 700
73	1948 Royal Silver Wedding set of 2. Mint hinged OG.VF.	Start bid 500
74	1948 Royal Silver Wedding set of 2. Mint hinged OG.VF.	Start bid 500
75	1948 Royal Silver Wedding set of 2. Mint never hinged OG. Light toning gum.	Start bid 800
76	1948 Royal Silver Wedding set of 2. Mint never hinged OG. Light toning gum.	Start bid 800



77



78



79

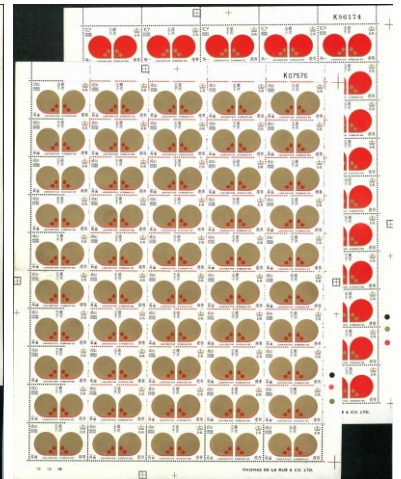

80



81

港幣起拍價

77	Hong Kong 1961 HK University \$1 corner block of 4 with sheet number 51622. UM. Toning spot. Fine.	Start bid 250
78	Hong Kong 1968 Year of Monkey block of 4. UM. Gold Slightly oxide. VF.	Start bid 500
79	Hong Kong 1971 Year of Pig complete sheet of 50. Folded sheet. Toning spot, fine.	Start bid 3,500
80	Hong Kong 1972 Year of Rat complete sheet of 50. Folded sheet. Toning spot, fine.	Start bid 3,500
81	1975 Hong Kong Festival marginal block of 4. VF fresh UM.	Start bid 300

Hong Kong – Error



82



83



84



85

港幣起拍價

82	1863 QV 30c Mauve with inverted watermark variety. B62 and JM & Co firm chop. VFU.	Start bid 350
83	1946 KGVI \$1 gutter margin single with green colour shift to left variety. VF fresh UM.	Start bid 300
84	1954 QEII definitive 50c block of 4 with perf. shift variety. VF UM. Scarce on this issue.	Start bid 1,000
85	1962 QEII \$1.3 marginal single with colour shift variety. VF fresh UM.	Start bid 500



86



87



88



89



90



91



92



93



94



95



96



97

港幣起拍價

- | | | |
|----|--|-----------------|
| 86 | 1962 QEII \$20 VFU with perf. shift variety. Rare on this value. | Start bid 700 |
| 87 | 1981 QEII definitive 90c with INVERTED watermark variety. VF fresh UM. Extremely rare. | Start bid 8,000 |
| 88 | Group of 3 QEII block of 4 from 1973 issue. All with variety. VF fresh UM. | Start bid 400 |
| 89 | Small collection of QEII definitive issue from 1973-80. All with perf. shift or QEII's embossing missing variety. VF UM. | Start bid 400 |
| 90 | 1973 QEII 40c B/4 & 60c B/4 x4 all with plate flaw variety. VF fresh UM. | Start bid 250 |
| 91 | 1980 QEII 40c B/4 x12 all with plate flaw variety (extra dot on neck). VF fresh UM. | Start bid 400 |
| 92 | 1980 QEII 70c B/4 x12 all with plate flaw variety (white bubble on flower). VF fresh UM. | Start bid 400 |
| 93 | 1980 QEII \$10 B/4 with sheet number. Perf. shift variety. Fine UM with some toning spot. | Start bid 400 |
| 94 | 1980 QEII \$5 \$10 \$20 perf. shift variety. VF UM. | Start bid 350 |
| 95 | 1982 QEII 70c pair. IMPERF variety. With few blind perf. at bottom. VF UM and rare. | Start bid 1,500 |
| 96 | 1969 Year of Cock 10c with red colour omitted variety. Toning gum UM. Fine. | Start bid 700 |
| 97 | 1971 Diamond Jubilee 10c with colour shift variety. VF UM. Scarce. | Start bid 500 |



港幣起拍價

- | | | |
|-----|--|-----------------|
| 98 | 1975 HK Festival \$1 single with top margin. Perf. shift variety. Fine with minor toning. Scarce. | Start bid 600 |
| 99 | 1972 Year of Rat 10c corner pair. With bottom perf. shift up variety. Fine minor toning. Scarce. | Start bid 700 |
| 100 | 1988 HK Peak Tramway 50c with right margin. Perf. shift variety. VF UM. Scarce. | Start bid 600 |
| 101 | 1996 HK Archaeological finds \$5 right margin, with perf. shift variety result missing value. VF Scarce. | Start bid 1,000 |
| 102 | 1996 Urban Heritage \$2.5 with perf. shift variety. VF UM. | Start bid 300 |
| 103 | 1997 Year of Ox MS with perf. shift variety. VF fresh UM. Unusual. | Start bid 600 |
| 104 | 2012 Queen College \$40 MS with GG000000 SPECIMEN??. VF UM. Rare. | Start bid 2,500 |
| 105 | 2012 Queen College \$40 MS with Missing number error. VF UM. Rare. | Start bid 3,000 |
| 106 | 1978 Cover post local franked 1921 KGV 25c pair with broken flower variety. Cancelled Victoria HK cds date 31 DE 78 (28 or 38) cds. Fine and unusual on cover. | Start bid 800 |
| 107 | 1961 Commercial cover to USA franked QEII definitive. One \$2 with short stroke character plate flaw. VF. | Start bid 200 |
| 108 | 1976 Diamond Jubilee on Girl Guide Association FDC. \$1.3 with perf. shift variety. Few toning spot. Scarce. | Start bid 500 |



109



110

港幣起拍價

- | | | |
|-----|---|-----------------|
| 109 | 1987 Historical Scenes of HK GPO FDC with mis-cut on FDC. Franked complete set stamps and cancel HK NO 1 cds. Extremely rare FDC. | Start bid 2,000 |
| 110 | 1991 International Abilympics HK FDC with black colour missing error. VF and unusual. | Start bid 800 |

Hong Kong – Postal Stationary



111



112



113



114



115



116

港幣起拍價

- | | | |
|-----|---|---------------|
| 111 | 1890s three QV 4c postal cards all postally used. F-VF. | Start bid 450 |
| 112 | 1890s four QV 4c postal cards all postally used. F-VF. | Start bid 600 |
| 113 | 1890s three QV 4c postal cards all postally used. F-VF. | Start bid 450 |
| 114 | 1890s three QV 3c 4x2 postal cards all postally used. One cancel General post office cds. One card folded. | Start bid 500 |
| 115 | 1951 KGVI 2c postal card post local. Uprate KGVI 2c and 2x CPA 3 rd Stamp Exhibition label. VF used and scarce. | Start bid 600 |
| 116 | 1977 QEII King size \$1 registered envelope post to UK. Uprate total \$40 franked in front and back by definitive and commemorative issue. Rough open at right. Scarce. | Start bid 700 |

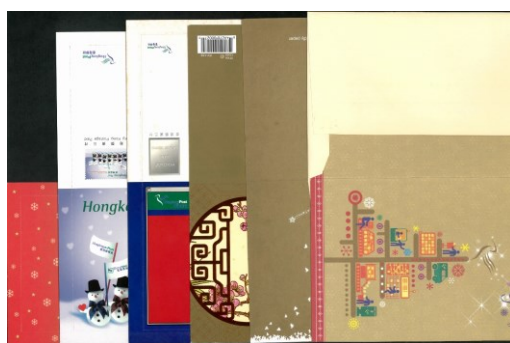

117

港幣起拍價

- 117 Group of 5 2000s unissued postal card. All unused. Few with some toning. Only printed for post office staff usage. F-VF. Unusual. Start bid 400

Hong Kong – Postal History



118



119



120



121



122



123



124

港幣起拍價

- 118 1860 & 1873 incoming cover from France to HK. Franked early France imperf. or perf. stamps. Both with HK transit cds at back. F-VF. Start bid 1,000
- 119 2-Oct-1975 Hong Kong cover to Saigon franked France imperf. 15c cancel anchor killer. Ligne N ship marking alongside. Back with Cochinchine Saigon arrival marking. Fine. Start bid 800
- 120 1875 incoming cover from France to HK franked 10c x2 80c x1. Ligne N ship cds alongside. Fine. 2007Achat certification. Start bid 800
- 121 1883 France Military cover from Hong Kong to France. Franked France stamp 15c cancelled military Corp. D. Arm No 8 cds. With original content. VF and scarce. Start bid 2,000
- 122 1893 France postal card 10c franked HK QV 5c cancelled HK cds post to Germany. Fine. Another cover front franked QV 10c post to Italy. Fine. Start bid 400
- 123 1974 QEII 20c on cover post to China with Culture Revolution Slogan alongside. Unusual. Start bid 250
- 124 Small collection of QEII commercial covers from 70-80s. F-VF. Start bid 200



125

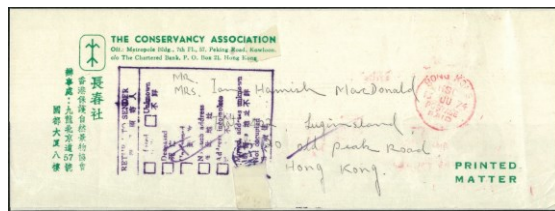

126



127



128

港幣起拍價

- | | | |
|-----|---|---------------|
| 125 | Group of 7 70-80s commercial covers, all registered with different branch office cds. F-VF. | Start bid 400 |
| 126 | 1974 wrapper from local Conservancy Association post local. With red HK Postage Paid KSO index (Kowloon Sorting office) cds. Dated 13-JU-1974. Return to sender marking alongside. Unusual. | Start bid 900 |
| 127 | 1950-90s collection of Hong Kong OHMS postal card. Postal envelope with different marking. Also few UPU Postal coupon. Viewing recommended. | Start bid 500 |
| 128 | Small collection of commercial covers from 60-90s. One with official seal tape and instructional marking. F-VF. | Start bid 200 |

Hong Kong – First Day Cover



129



130



131



132

港幣起拍價

- | | | |
|-----|--|-----------------|
| 129 | 1935 Silver Jubilee set FDC post local. Back flag missing. Fine and scarce. | Start bid 1,300 |
| 130 | 1937 Coronation set of 3 on unusual design FDC. Open at top. Scarce. | Start bid 500 |
| 131 | 1937 Coronation set of 3 on FDC pos to Baden with arrival marking on back. Fine. | Start bid 350 |
| 132 | 1937 Coronation & 1949 UPU FDCs. Both Fine. | Start bid 500 |



133



134



135



136



137



138



139

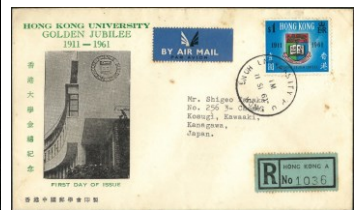

140



141



142



143



144

港幣起拍價

- | | | |
|-----|--|-----------------|
| 133 | Two KGVI definitive FDCs. Both low value issue. Toning spot. Fine. | Start bid 500 |
| 134 | 1941 Centenary set of 6 on FDC. Cancelled Kowloon branch office cds. Fine. | Start bid 1,200 |
| 135 | 1948 Silver wedding CPA FDC franked 10c stamp. Also cover franked single 10c with toe N plate constant variety. Both fine. | Start bid 400 |
| 136 | 1953 Coronation special design FDC .HK machine chop and S15 postman chop. VF. | Start bid 250 |
| 137 | Group of 5 1953 Coronation FDC. All with design. F-VF. | Start bid 600 |
| 138 | 1953 Coronation CPA FDC cancelled large Tsun Wan single ring cds. Fine and scarce. | Start bid 400 |
| 139 | Group of 5 early 60s FDCs. Mainly unaddressed. F-VF. | Start bid 400 |
| 140 | 1961 HK University CPA FDC. Some toning spot. Post to Japan with arrival chop. Fine. | Start bid 600 |
| 141 | 1962 QEII definitive set on small size format FDC. Post local. Some toning spot. Fine and scarce. | Start bid 1,800 |
| 142 | 1960-70s commemorative issue. Three FDCs all unaddressed. F-VF. | Start bid 400 |
| 143 | Group of 3 early FDC. Nono-GPO design. VF. | Start bid 500 |
| 144 | 1966 British week FDC franked complete set of Churchill. Large 1 st day chop. Toning. Fine. | Start bid 350 |



145



146

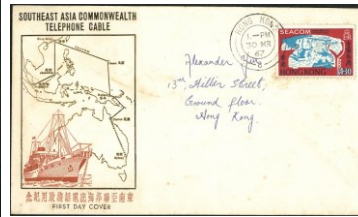

147



148



149



150



151



152



153



154



155

港幣起拍價

- | | | |
|-----|---|-----------------|
| 145 | Group of 3 60s GPO FDC all unaddressed. F-VF. | Start bid 350 |
| 146 | Group of 6 GPO FDC all with branch office chop. F-VF. | Start bid 400 |
| 147 | 1967 SEACOM CPA FDC. Post local. Fine. | Start bid 400 |
| 148 | 1968 Human Right CPA FDC. Post local. Fine. | Start bid 300 |
| 149 | 1969 Chinese University CPA FDC. Post local. VF. | Start bid 400 |
| 150 | 1967-1972 1 st round Lunar new year FDC X6. All unaddressed. Some with toning spot. Fine. | Start bid 800 |
| 151 | 1967-1979 1 st round complete lunar new year GPO FDC. F-VF. | Start bid 500 |
| 152 | 70s GPO FDC x9. VF. | Start bid 250 |
| 153 | 1970 Tung Wah Hospital set of 2, donation version \$100 FDC with receipt. Also included booklet. Light toning on 10c stamp. Cover number 000295. Very scarce FDC. | Start bid 1,000 |
| 154 | 1973 QEII definitive FDC unaddressed. Most with margin. Kowloon central cds. VF. | Start bid 700 |
| 155 | 1973 QEII definitive FDC unaddressed. Kowloon central cds. VF. | Start bid 600 |



156



157



158



159



160



161



162



163



164

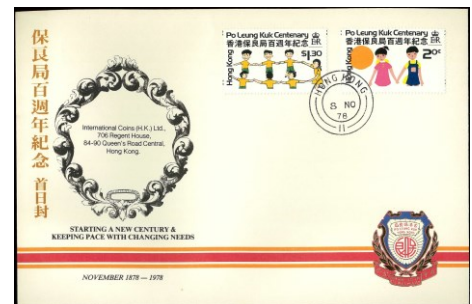

165

港幣起拍價

156	1973 QEII definitive FDC. Short set to \$2. Cancelled Lo Fu Ngam branch cds. VF.	Start bid 400
157	1973 QEII definitive FDC. Post to UK. Sai Kung branch cds and registered label, Fine.	Start bid 500
158	1973 QEII definitive FDC. Unaddressed. Wah Fu branch cds. Some toning. Fine.	Start bid 500
159	1981 QEII 90c new value FDC. Plus 1982 last day cover franked complete set of definitive. VF.	Start bid 250
160	1973 Festival of HK Stamp Exhibition Complete day chop covers. F-VF.	Start bid 400
161	1974 Art Festival MS on FDC. HK cds, light toning around MS. Fine.	Start bid 700
162	Two early lunar new year of Ram and Tiger both unaddressed, Minor toning. Fine.	Start bid 250
163	1974 Art Festival MS on FDC. Kai Tak Airport cds. Stamp uncanceled. Toning and fine.	Start bid 200
164	1975 Year of rabbit CPA FDC and 1978 Year of Horse CPA cancelled 7-FE 78 Lunar date cds. VF.	Start bid 500
165	1978 Po Leung Kuk Centenary special gold printing FDC, only issue 1,000. VF and scarce.	Start bid 1,000



166



167



168



169

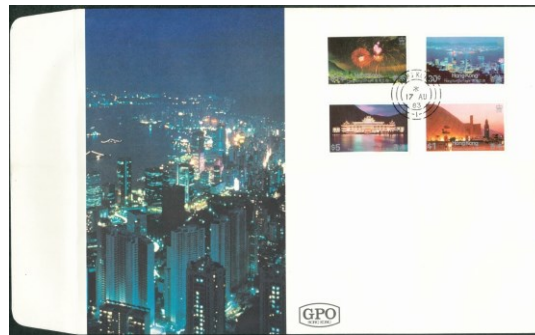

170

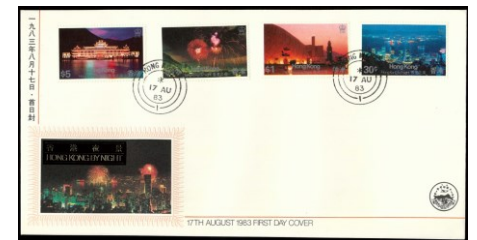

171

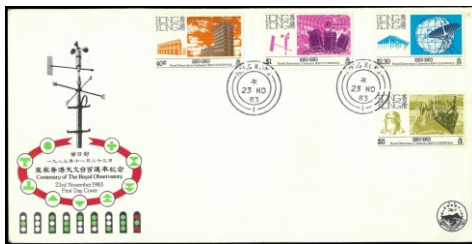

172

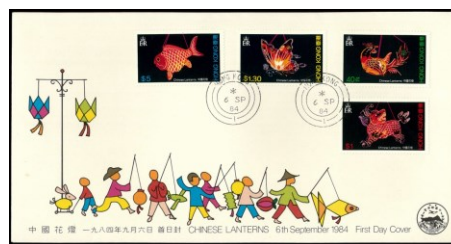

173



174

港幣起拍價

166	1978 Po Leung Kuk Centenary Chairman signature FDC. Queens Road cds. VF. Scarce.	Start bid 600
167	1978 Po Leung Kuk Centenary Chairman signature FDC.HK cds.VF. Scarce.	Start bid 600
168	1980 HK Parks on Ocean Park envelope. VF and unusual.	Start bid 300
169	Group of 3 large size definitive FDCs or last day cover. F-VF.	Start bid 300
170	1983 HK night large size format FDC. Unaddressed. Only few FDCs recoded with unaddressed. Extremely rare. VF.	Start bid 2,000
171	1983 HK Night CPA FDC. VF. Number 444/1000.	Start bid 500
172	1983 Centenary of Royal Observatory CPA FDC. Minor toning spot on edge, scarce.	Start bid 1,000
173	1984 Chinese Lanterns CPA FDC.VF. Number 0139/1000.	Start bid 400
174	1984 HK Aviation CPA FDC. Minor toning. Number 0978/1000.Fine.	Start bid 800



175



176



177



178

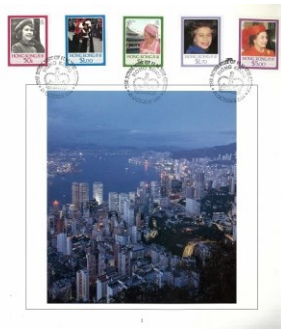

179



180

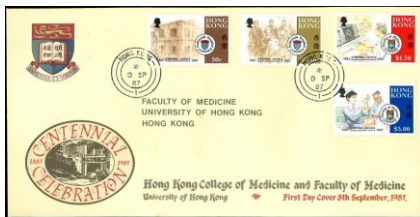

181



182



183

港幣起拍價

175	1984 HK Maps CPA FDC. VF. Number 0090/1000.	Start bid 400
176	1985 Opening of Butterfly Post office, the 100 th post office in HK, large size format FDC. Franked \$1 butterfly stamp. Cancelled Butterfly PO cds. VF, Minor light toning spot on bottom edge. Only 100 FDC issued. Same cover franked complete butterfly set sold HK\$28000 last year in HKPNC auction.	Start bid 1,000
177	1985 New HSBC building thin paper for airmail FDC. Franked HSBC \$1.7 stamp.HK cds. VF.	Start bid 500
178	1986 Royal Visit Official Souvenir Programme book. Franked Royal visit set of 5 cancelled 1 st day cds. VF and unusual.	Start bid 400
179	1985 New HSBC building thin and thick paper set of 2 FDC. Franked HSBC \$1.7 stamp.HK cds. Fine with some toning.	Start bid 300
180	1986 Dragonair first flight cover to Thailand, franked complete set of HK portraits. VF. Unusual.	Start bid 500
181	1987 Medical Centenary on HKU Medicine Faculty FDC. Address to HKU. VF. Scarce.	Start bid 900
182	1987 Medical Centenary on HKU Medicine Faculty FDC. Address to HKPSOC. VF. Scarce.	Start bid 900
183	1988 QEII definitive set on FDC. using 1987 cover. Cancelled HK cds. No official 1988 FDC issued.	Start bid 400



184



185



186



187



188



189

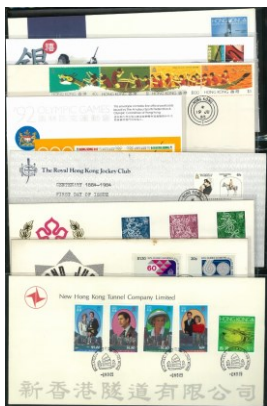

190



191



192



193

港幣起拍價

184	1988 QEII definitive set on FDC. using 1987 cover. Cancelled HKPB cds. No official 1988 FDC issued.	Start bid 400
185	1988 QEII definitive set on CPA FDC. Cancelled HK cds. Very scarce.	Start bid 1,000
186	1988 QEII definitive set on CPA FDC. Cancelled HKPU cds. Very scarce,	Start bid 1,000
187	1989 QEII definitive set on FDC. using blank envelope. Cancelled HK cds. No official 1989 FDC issued.	Start bid 400
188	1990 Zeapex 90 CPA FDC. Plus two 1988 Charity gold FDC issued by CPA. All VF.	Start bid 400
189	1986-2023 MTR related FDCs lot. Total 7. VF.	Start bid 350
190	Group of 80-90s non-GPO fdc. All VF.	Start bid 400
191	1988 CPA Community Chest CPA FDC set of 2 plus 2005 Pop Singers CPA FDC. VF.	Start bid 350
192	Small collection of non-GPO FDC or postcard. 70-80s. F-VF.	Start bid 200
193	1980-90s booklet on FDC. Total 3 issue. VF and unusual.	Start bid 300

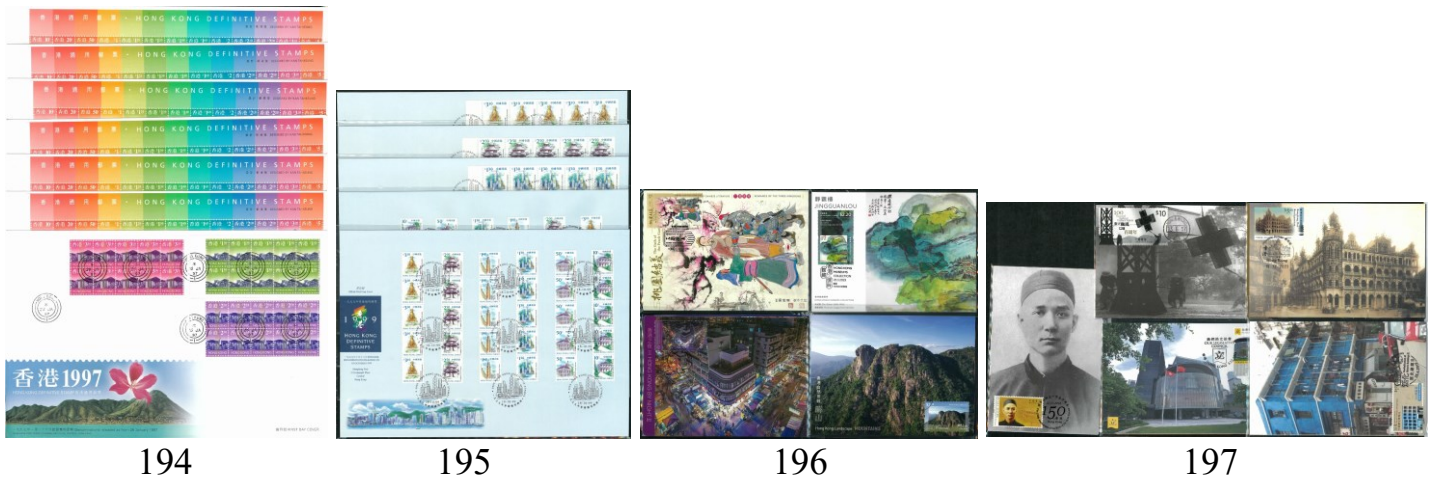

		港幣起拍價
194	1997 Definitive MS FDC x6 plus booklet set 3 values on FDC. VF.	Start bid 250
195	1999 new definitive coil with two different perf. issue on 2 FDC. Also 3 FDCs with booklet issue. VF.	Start bid 400
196	2018-2023 4 commemorative issue Maximum card set make by postal card. VF.	Start bid 300
197	2013-2023 5 commemorative issue Maximum card. 3 sets issued by CPA. VF.	Start bid 300

Hong Kong – Picture postcard and real photo



		港幣起拍價
198	1902 Early HK postcard post to Austria Franked QV 4c. Singapore and Penang transit. VF.	Start bid 250
199	1909 HK postcard to France franked KE 2c uncanceled and postage due T. Marseille A Yokohama ship marking. France postage due 10c pair. VF and unusual.	Start bid 400
200	1909 HK postcard to France franked KE 2c uncanceled and postage due T. Marseille A Yokohama ship marking. VF and unusual.	Start bid 300
201	Two early HK picture postcards issued by KM & Co, unused. Fine.	Start bid 300

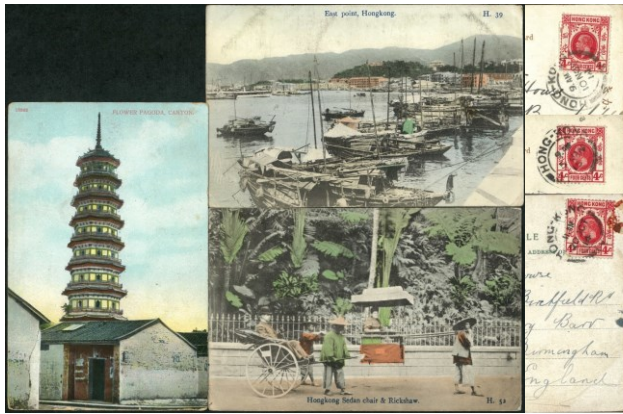

202

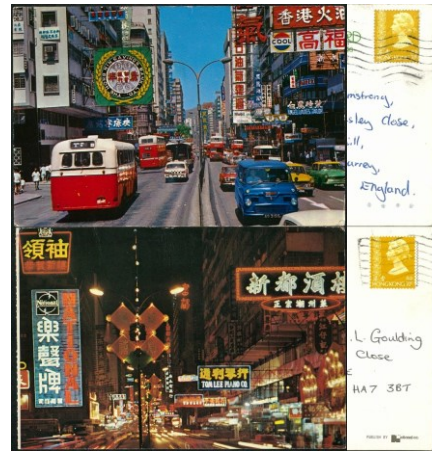

203



204

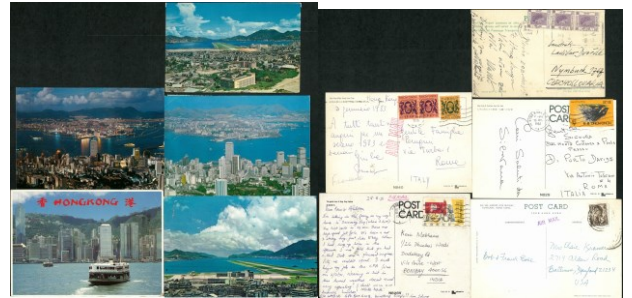

205



206



207

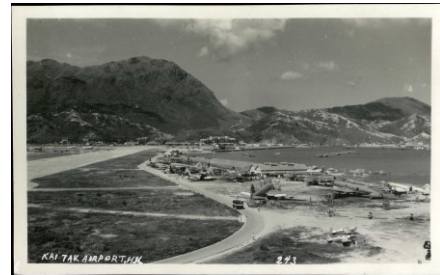

208

港幣起拍價

- | | | |
|-----|---|---------------|
| 202 | Early HK Picture postcards x3. All postally used franked KGV 4c. Fine. | Start bid 300 |
| 203 | 1980 Two printed card postally used. Both Kowloon Nathan Road. Fine. | Start bid 250 |
| 204 | Group of 8 70-80s picture postcards all postally used. F-VF. | Start bid 400 |
| 205 | Group of 5 70-80s picture postcards all postally used. F-VF. | Start bid 250 |
| 206 | 1940s real photo postcard showing Chater Road HK. VF unused. | Start bid 400 |
| 207 | 1940s real photo postcard showing Des Voeux Road with train. VF unused. | Start bid 500 |
| 208 | 1950s real photo postcard showing Kai Tak airport. VF unused. Scarce. | Start bid 500 |



209



210



211



212



213



214

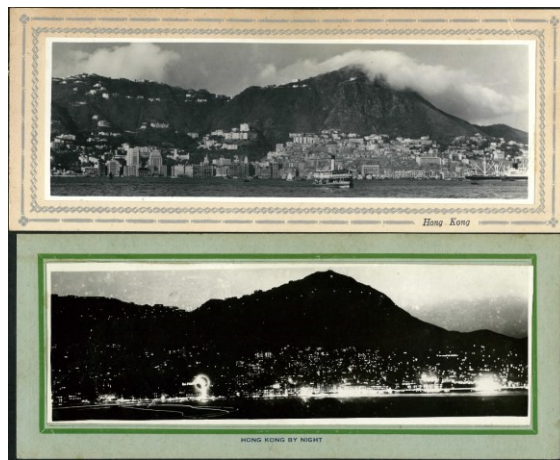

215

港幣起拍價

- | | | |
|-----|---|---------------|
| 209 | 1940s real photo postcard showing Kowloon Nathan Road. VF unused. Scarce. | Start bid 600 |
| 210 | 1950s real photo postcard showing Queens Road. VF unused. | Start bid 350 |
| 211 | 1930s real photo postcard showing Queens Road. VF unused. | Start bid 350 |
| 212 | 1950s Two hand tinted real photo postcards. VF unused. | Start bid 400 |
| 213 | Group of 3 postcards Two from HK, both postally used. One Japan postcard franked office in China stamp with individual postmark. Fine. | Start bid 400 |
| 214 | 1930s Two real photo postcards Both unused. F-VF. | Start bid 250 |
| 215 | 1953 long size real photo framed on printed thick card. Showing HK harbour daytime and nighttime. VF and unusual. Photo size 19cm x6cm. | Start bid 400 |

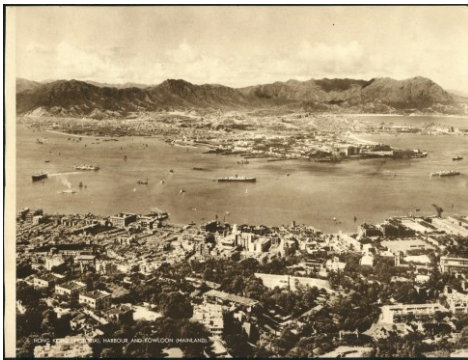

216



217



218

港幣起拍價

- | | | |
|-----|--|---------------|
| 216 | HK Habour and Kowloon view, large size printed picture on thick paper. Size 27x21cm. Fine. | Start bid 300 |
| 217 | 1949 real photo showing Kaitak airport. QEA Skymaster first flight to Hong Kong. Size 18x13cm. Scarce. | Start bid 500 |
| 218 | UK 1960s Two press photo of official QEII B/W photograph, size around 21x16cm. VF. | Start bid 400 |

Hong Kong – Collection



219



220



221

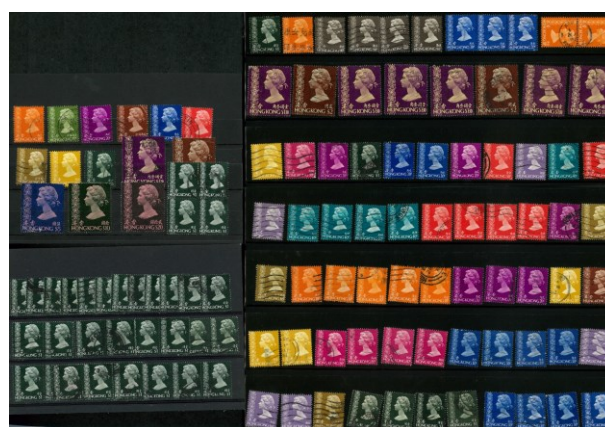

222

港幣起拍價

- | | | |
|-----|--|---------------|
| 219 | Collection of Hong Kong mint and used in one thin album. Start from QV with some treaty post postmark. Later to commemorative issue. Mainly used. F-VF. | Start bid 400 |
| 220 | Small collection of early QV and revenue. QEII definitive set and two QEII error. Victory used block both with extra stroke plate flaw. F-VF. Mixed condition. | Start bid 500 |
| 221 | 1973-80 QEII definitive two low values complete sheet and one 30c large block. Fine. | Start bid 250 |
| 222 | 1973-80 QEII collection of used definitive, duplicate. Better included no watermark set of 7 VFU. Fine. | Start bid 350 |



223



224



225

港幣起拍價

- | | | |
|-----|---|---------------|
| 223 | Collection of QEII issue. Some 20c B/20 with different sheet number. Stamp folder etc. Fine. | Start bid 400 |
| 224 | Collection of HK early commercial covers. FDC etc. Better included Kaitak supplementary chop. F-VF. | Start bid 300 |
| 225 | Collection of HK early commercial covers 60s-2000s included some branch office cds. F-VF. | Start bid 300 |

Worldwide



226



227



228



229



230



231



232



233

港幣起拍價

- | | | |
|-----|--|-----------------|
| 226 | 1876 France office in Japan cover to France franked 25c x2 & 80c cancelled 5118 killer. Small PD red box chop and Yokohama paquebot cds alongside. Fine. | Start bid 1,200 |
| 227 | Sep-1870 cover from France to Japan Nagasaki. Franked 20c strip of 4 cancelled 2535 killer. Back with Shanghai paquebot cds. Fine. | Start bid 800 |
| 228 | 1867 Cover from Japan to France Paris franked 40c pair cancelled anchor killer. Yokohama Paquebot marking alongside. Part of address erased. Fine. | Start bid 800 |
| 229 | 1876 cover from Japan to France franked 20c pair cancelled anchor killer. Japan Cor. D. Arms Ligne Line S military cds alongside. Back with France arrival marking. Fine. | Start bid 1,000 |
| 230 | 1868 cover from Japan to France franked 80c paying single rate with anchor killer. Yokohama paquebot Line S No 1 marking alongside. Fine . | Start bid 1,200 |
| 231 | 1873 France cover to Bordeaux franked imperf. 25c x3 plus 5c cancelled diamond type dot killer. Red PD box marking. Red Mars V Suez V marking and arrival postmark on back. Two 25c on cover back damaged due to rough open. Fine. | Start bid 400 |
| 232 | 1968 Cover from France to Japan franked 80c cancelled 2145 killer. Red PD box marking and back with transit, also Yokohama Paquebot ship cds. Fine. | Start bid 500 |
| 233 | 1860 cover from France to Station Indochine franked imperf. 20c x2 cancelled 2013 killer. Red PD box and back with two transit marking. Fine. | Start bid 500 |



234



235



236



237

港幣起拍價

- 234 Group of three early France cover. Two to Japan (one fault at back), all franked 25c stamp. One cover cancelled Cor D Armers military marking. Good to fine. Start bid 600
- 235 台湾 1961 年 18 宝新全。有贴印。上品。 Start bid 600
- 236 台湾 1971 年十骏犬新票 10 全。全部带角位号码。有黄。上品。 Start bid 250
- 237 台湾生肖邮票 12 全大版。连号码共 6 版。其中 2 版顶有折。余全品。 Start bid 300

China



238



239



240



241

港幣起拍價

- 238 1862 法国信件寄中国上海。贴无齿 80 分。背有香港及上海 BPO 印。上品。 Start bid 1,200
- 239 1863 法国信件寄中国上海。贴法国 10 分 20 分及 40 分邮票。销 194 印。背有不同地方法国印。上品。 Start bid 500
- 240 法国在华客邮。1864 上海寄法国信件。贴法国 10 分 2 枚邮票及 40 分 1 枚邮票。销上海 5104。旁有上海日戳。背贴有另 1 枚 10 分邮票销法国到达印。封背部份残缺。中品。 Start bid 400
- 241 法国在华客邮。1866 上海寄法国信件。贴法国 80 分邮票。销上海 5104。旁有上海日戳。背有法国到达印。上品。 Start bid 1,200



242



243



244



245



246



247



248

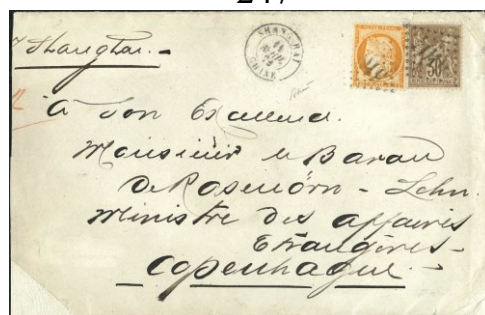

249

港幣起拍價

- | | | |
|-----|---|-----------------|
| 242 | 法国在华客邮。1870 上海寄法国信件。贴法国 80 分邮票。销上海 5104。旁有上海日戳。有蓝色法国到达印。上品。 | Start bid 1,200 |
| 243 | 法国在华客邮。1870 上海寄法国信件。贴法国 40 分及 80 分邮票各 1 枚。销上海 5104。旁有上海日戳。背有法国到达印。邮票有损。中上品。 | Start bid 700 |
| 244 | 法国在华客邮。1873 及 1877 上海寄法国信件共 2 枚。销上海 5104。大部分地址均被剪去。中品。 | Start bid 600 |
| 245 | 法国在华客邮。1874 上海寄法国信件。贴法国 10 分及 40 分三连邮票。销上海 5104。旁有上海日戳。背有法国到达印。上品。 | Start bid 1,200 |
| 246 | 法国在华客邮。1875 上海寄法国信件。贴法国 10 分 2 枚及 80 分邮票。销上海 5104。旁有上海日戳。背有法国到达印。上品。 | Start bid 1,200 |
| 247 | 法国在华客邮。1875 法国寄英国信件。贴法国 40 分共 6 枚邮票。销上海 5104。其中 1 枚票有损。旁有上海日戳。背有英国到达印。封口被剪去。上品。 | Start bid 700 |
| 248 | 法国在华客邮。1876 上海寄越南槟榔市信件。贴法国 5 分双连及 15 分无齿票。销上海印。上品。 | Start bid 500 |
| 249 | 法国在华客邮。1879 上海寄丹麦信件。贴法国 30 分及 40 分邮票。销上海 5104。旁有上海日戳。背有丹麦到达印。封左下角有修补。中品。 | Start bid 600 |



250



251

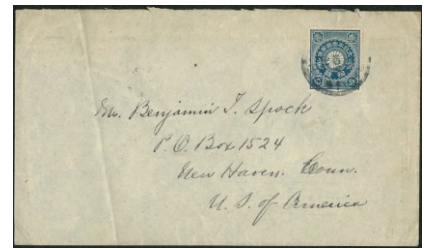

252



253



254



255



256



257

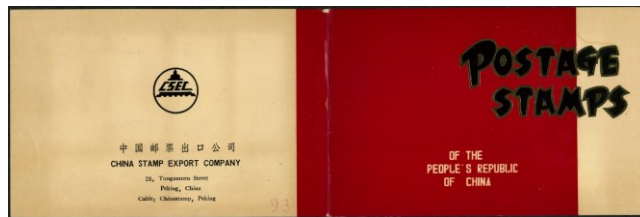

258



港币起拍價

- | | | |
|-----|---|-----------------|
| 250 | 法国在华客邮。1906 上海寄法国挂号封 1 件。贴客邮 25 分双连。销北京印。背有法国到达印。上品。 | Start bid 400 |
| 251 | 1900 混贴封寄英国。贴蟠螭 6 枚。销汕头汉英戳。另贴有香港维多利亚 10 分。销汕头 IPO 及香港印。有英国伦敦到达印。上品。 | Start bid 1,300 |
| 252 | 1901 混贴封寄美国。贴蟠螭 10 分销南京汉英印。有上海汉英印。另贴日本客邮 10 钱销上海 IJPO 印。有美国到达印。上品。 | Start bid 1,000 |
| 253 | 1902 塘沽火车明信片。贴蟠螭半分 2 枚。销天津印。另 1 件 1939 民国实寄封寄英国。上品。 | Start bid 550 |
| 254 | 1904 清二片。回信部份寄德国。贴蟠螭 1 分及 2 分。销汕头汉英印。混贴香港爱德华 4 分。销汕头 IPO 有德国到达印。上品。 | Start bid 1,000 |
| 255 | 新中国早期再版票 5 套。J45 邮戳卡。及邮展纪念章。有黄上品。 | Start bid 300 |
| 256 | 新中国特 8。角位四方连新全。大部份有数字号码。上品。 | Start bid 350 |
| 257 | 新中国纪 95。新票 2 全带厂铭。(2-1)二胶。(2-2)原润胶。但面有擦损。中品。 | Start bid 500 |
| 258 | 中国邮票出口公司邮册 1 本。贴编号票白毛女及 T2 杂技新票各 1 套。上品。 | Start bid 600 |



259



260



261



262



263



264



265

港幣起拍價

- | | | |
|-----|-------------------------------------|-----------------|
| 259 | 新中国文1。金边1条带厂铭。第3及第4枚齿间有折。金有氧化。上品。 | Start bid 6,000 |
| 260 | 新中国文1。红边1条带金色色标。第2及第3枚齿间有折。上品。 | Start bid 3,000 |
| 261 | J26角位厂铭六方连。部份金有氧化。微黄。上品。 | Start bid 450 |
| 262 | J25 J27-J29色标方连共4组。其中J27为八方连。有黄。上品。 | Start bid 500 |
| 263 | T67角位四方连新全。全品。 | Start bid 500 |
| 264 | JT单套及方连。大部份有黄。上品。 | Start bid 400 |
| 265 | 大清至新中国邮集1份。大部份为旧票。上品。 | Start bid 250 |



266

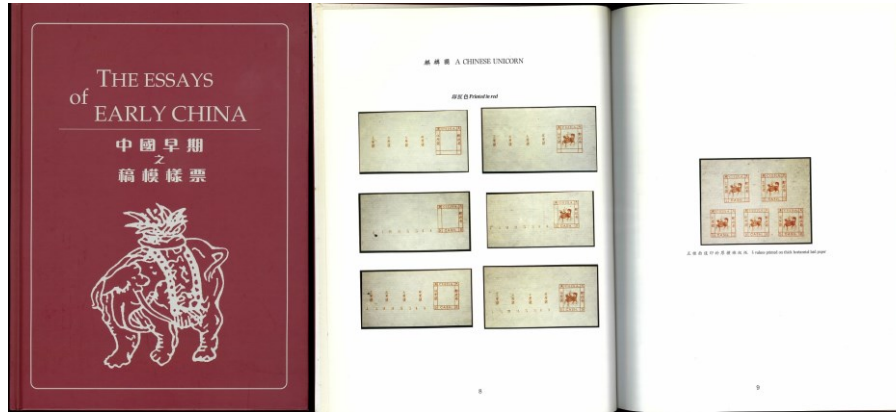

267

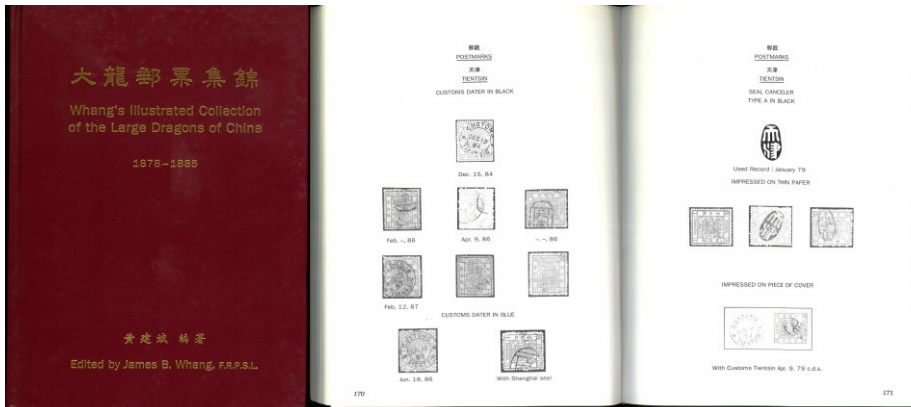

268

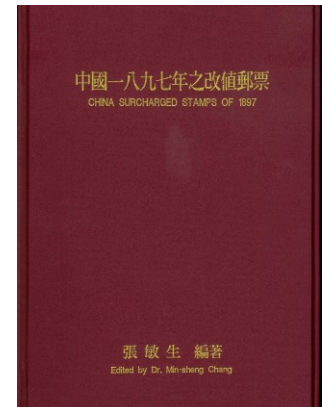

269

港幣起拍價

- 266 民国孙像及烈士改值邮集 1 份。全部新票。另加欠资大方连。上品。 Start bid 400
- 267 1996 出版 中国早期之稿模样票参考书 1 本。陈兆汉编著。上品。 Start bid 300
- 268 1994 出版 大龙邮票集锦参考书 1 本。黄建斌编著。上品。 Start bid 300
- 269 1996 出版 中国一八九七件之改值邮票参考书 1 本。张敏生编著。上品。 Start bid 300

~ End of Auction ~

39th Public Auction (China - HK - Macau WeChat Live auction)

End of June 2024

~ Please contact HKPNC for consignment ~

TERMS OF SALE

1. Hong Kong Philatelic & Numismatic Company Limited (HKPNC) is acting as agent for the respective sellers of the lots in the auction. All lots are offered subject to a starting price, bids lower than starting price will not be accepted.
2. Estimates (starting price) have been given for all lots in this auction. They are meant to reflect our idea of the current market value of the item given its scarcity and condition.
3. The highest bidder acknowledged by HKPNC shall be the buyer. A buyer's premium of 15% shall be added to the hammer price of each lot.
4. Postal Bid Forms should be sent or faxed to be received by our office before 24:00 auction day. No 'UNLIMITED' or 'BUY BID' or 'AT BEST' 'HIGHEST' will be accepted. Local & oversea Clients may bid by fax, email, HKPNC's mobile APPS.
5. All lots will be sold to the highest bidder. Successful bidder will be awarded the lot only at a nominal advance over the next highest bid. Extension of lots should be noted on bid forms. For lots that requested extension, HKPNC will submit the item to a mutually acceptable expertise, providing that: 1) The lot will be paid for in full plus all charges for expertizing, including postage, mail registration, insurance and handling at the time of purchase, and 2) The expertise can provide a written opinion within 90 days of the auction date and will be delay for waiting more expert's opinion. All costs and charges for expertization are the sole responsibility and liability of the buyers. All cost for any fail opinion certification is the responsibility of the Vendor.
6. The lots offered in the auction catalogue can be inspected by potential bidders prior to the auction at public viewing as set forth in the auction catalogue. Viewers will be responsible for any damage caused by them in the viewing.
7. The buyer agrees to pay all shipping and handling costs. It is solely the buyer's responsibility to notify HKPNC of any special shipping instructions. In the case of tie bids or any other disputes arising, HKPNC's decision will be final.
8. All invoices are payable in Hong Kong dollars. Payment in any other currencies will not be accepted unless prior arrangements have been made, with such payment to include all additional bank charges. All foreign currency personal cheques and Euro cheques will not be accepted. A standard HK\$300 shipping/handling fee per shipment of purchase will be charged, there will be additional charges for carton lot shipments. Overseas buyers must furnish their own insurance during shipment.
9. Payment of lots is due within 20 days from the auction date, except in the case of postal or other bids that HKPNC executes on behalf of bidders do not present at the auction, such payment is due on presentation of HKPNC's invoice for the lots. Lots will not be given or sent to buyers until payment in full.
10. All invoices that are not paid within 30 days after the auction shall be subject to a 5% late fee and shall also bear interest at the rate of 1% per month from the date of the auction. If lots are not paid for in full within 30 days after the auction, HKPNC shall have the right to exercise one or more of the following rights and remedies: (a) to cancel the sale, (b) to resell the lots at public or private sale, with the defaulting buyer to be responsible for any loss from the resale and all costs and expenses in connection therewith, (c) to apply any amounts received from the buyer or owing to the buyer from HKPNC Auctions against the amounts owing to HKPNC Auctions, or (d) to sue the buyer for breach of contract. The buyer shall be responsible for all costs and expenses, including legal fees and collection costs, incurred by HKPNC in collecting on defaulted invoices and delinquent accounts.
11. All bidders will not be granted any return privileges. It is presumed that all floor bidders have inspected the lots prior to bidding. Therefore, lots purchased by floor bidders are sold "AS IS" and may not be returned. All lots containing more than two items may not be returned under any circumstances.
12. The bidder is responsible for any lots returned until received by HKPNC.
13. HKPNC's shall not be liable for any errors or omissions in executing instructions made by the bidder or seller. The bidder who bids in the auction agrees to accept and abide by all the foregoing terms and conditions of sale and personally guarantees payment in full.
14. The respective rights and obligations of the parties shall be governed and construed by Laws of Hong Kong

HKPNC #38 Public Auction 26th May 2024

Please bid on my behalf (up to the limits if necessary) for the following lots.

I have read and agree to the 'Terms and Conditions' in the catalog.

I UNDERSTAND THAT A 15% PREMIUM WILL BE ADDED TO THE 'HAMMER' PRICE.

Name **Address**

Telephone **Fax** **E-mail**

Bank and commercial philatelic references

Signature _____ **Date** _____

(Unsigned bid forms will not be accepted.)

LOT NUMBER	MAX.BID HK\$	LOT NUMBER	MAX.BID HK\$

HK\$30 registered airmail shipping fee per shipment, additional charges for carton lot shipments.

Dispatch instructions **HKPO Express (\$300)** **Registered Airmail (\$30)**
 Office pick up

HONG KONG PHILATELIC & NUMISMATIC COMPANY LIMITED

Unit 3006, Trendy Centre, 682 Castle Peak Road, Lai Chi Kok, Kowloon, Hong Kong
Tel: 9213 5613 / 9339 2040 E-mail: info@hkpnc.com

網上拍賣平台。每項有背圖提供。
請瀏覽 auction.hkpnc.com

